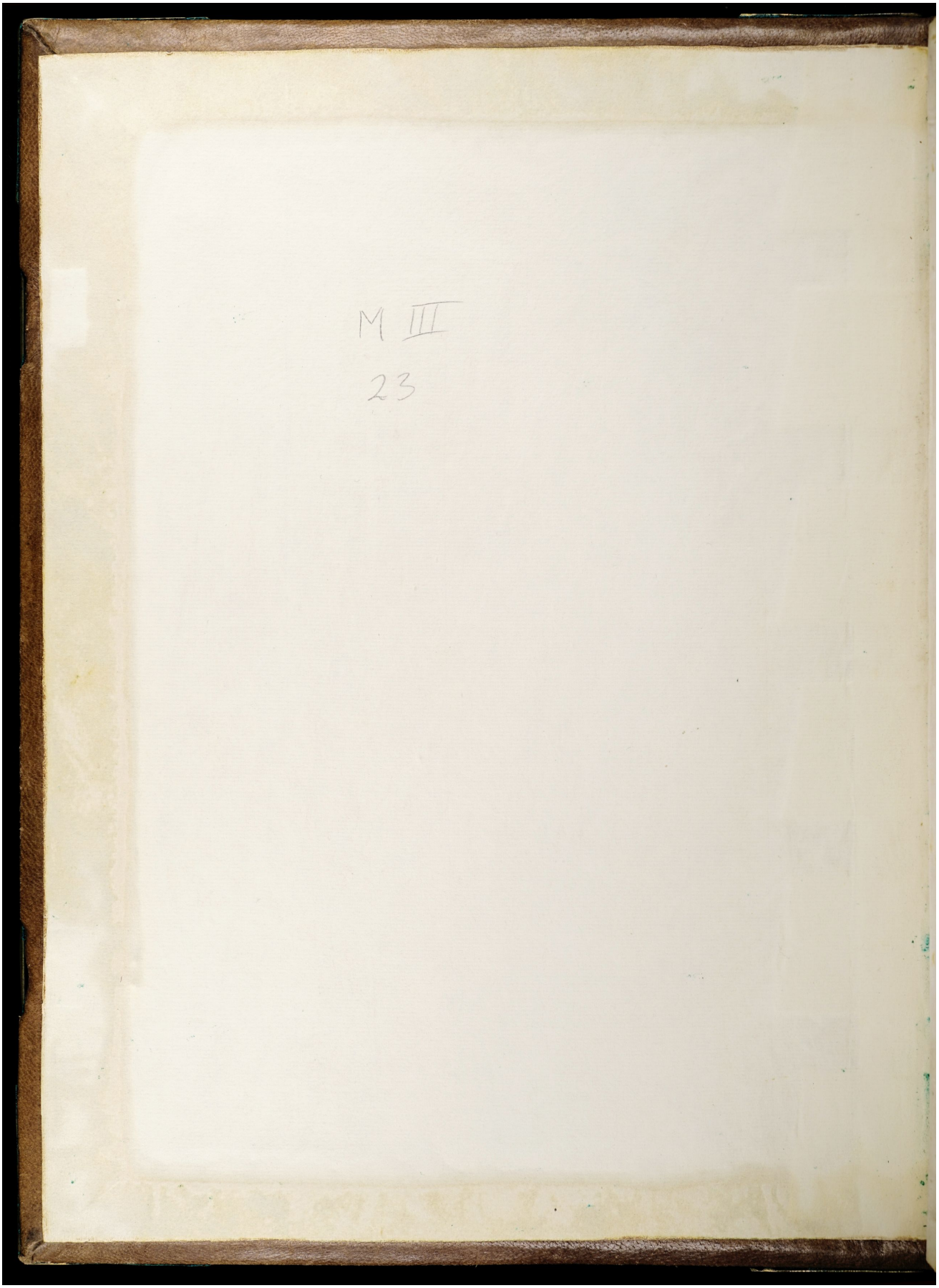Quelle: https://manuscripta.at/?ID=8457
Copyright: Salzburg, Universitätsbibliothek