Nordfrankreich (?), 2. Drittel 13. Jh.
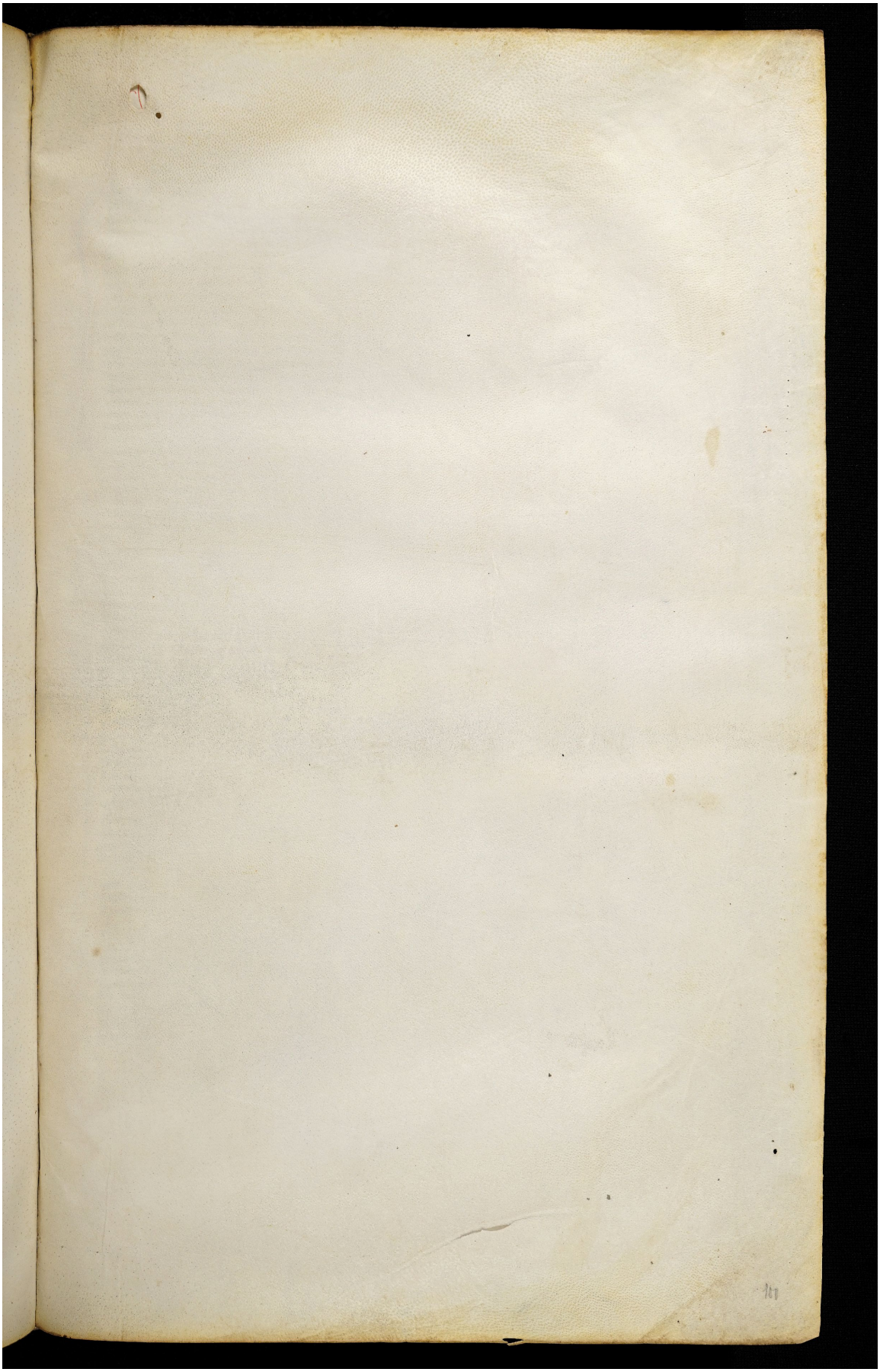
Quelle: https://manuscripta.at/?ID=8458
Copyright: Salzburg, Universitätsbibliothek