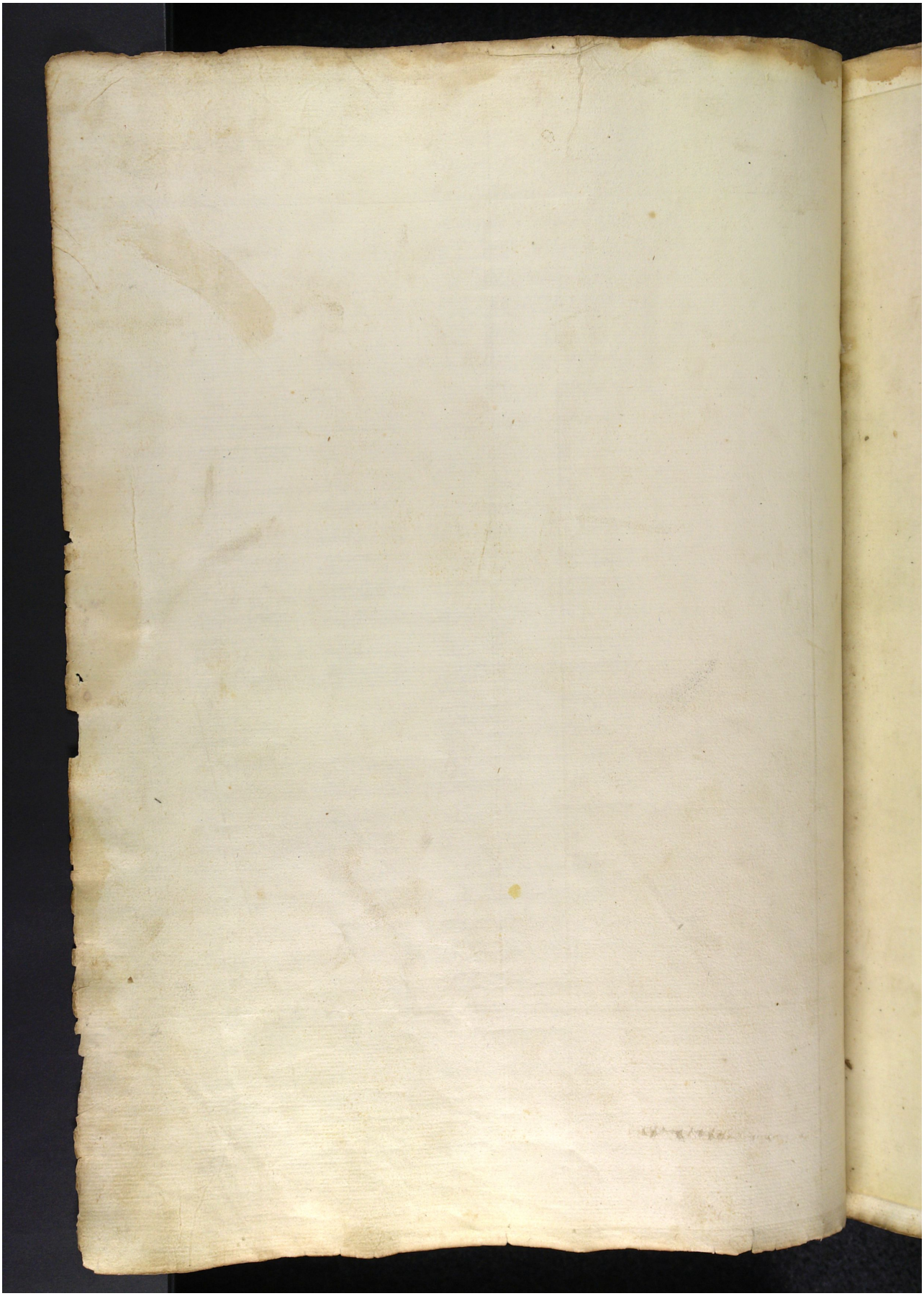Quelle: https://manuscripta.at/?ID=8439
Copyright: Salzburg, Universitätsbibliothek