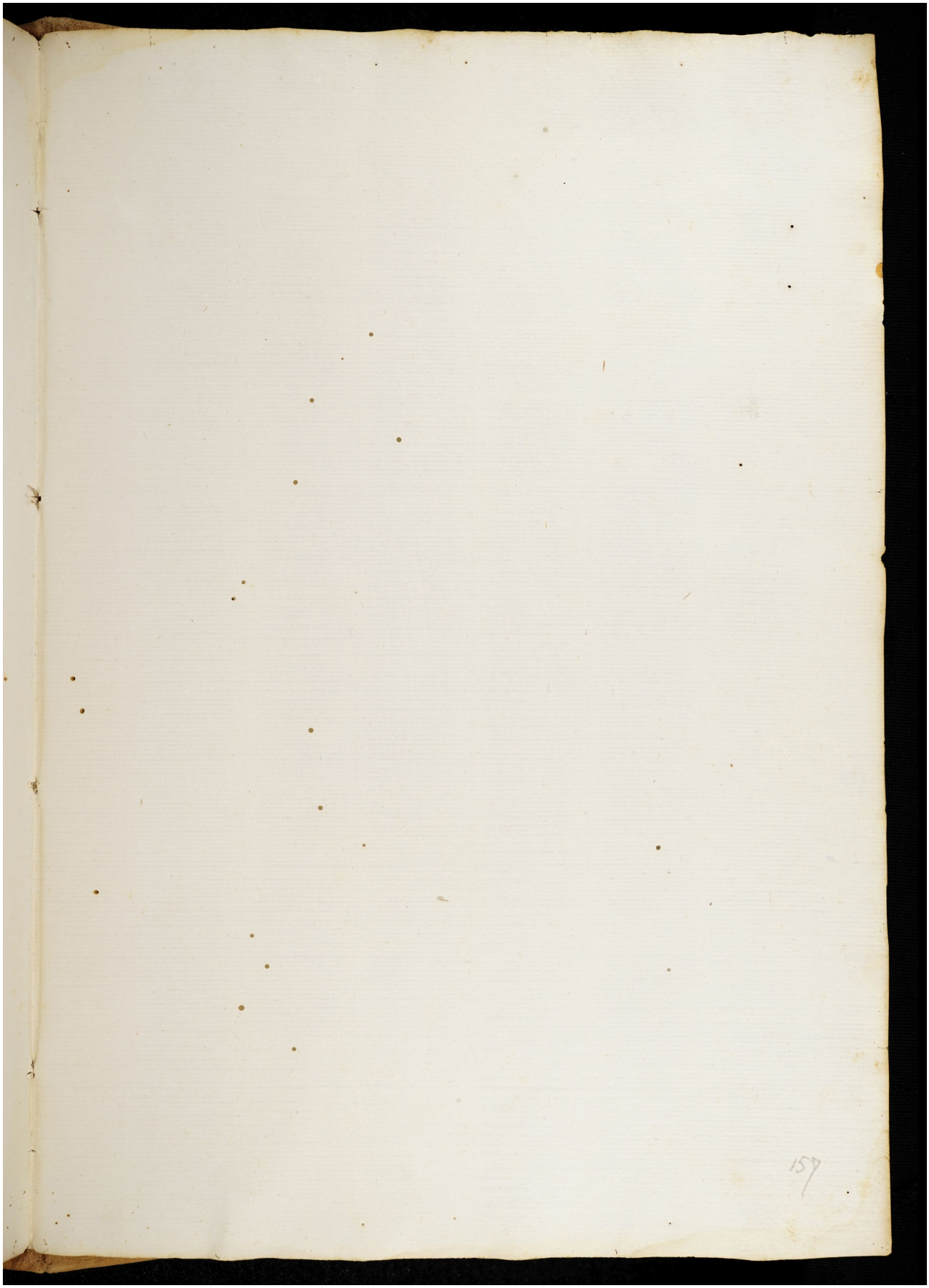Quelle: https://manuscripta.at/?ID=8464
Copyright: Salzburg, Universitätsbibliothek