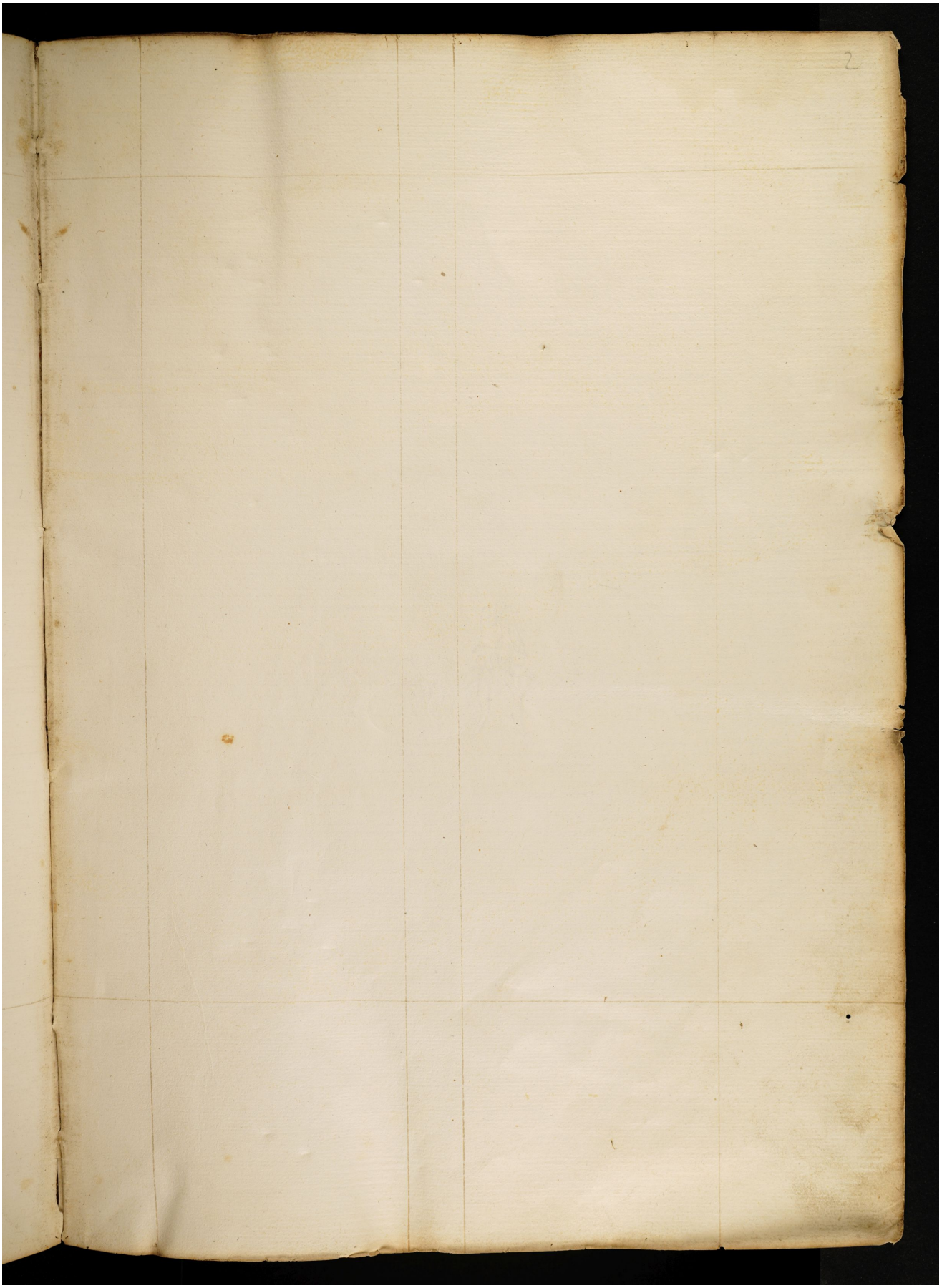Quelle: https://manuscripta.at/?ID=8468
Copyright: Salzburg, Universitätsbibliothek