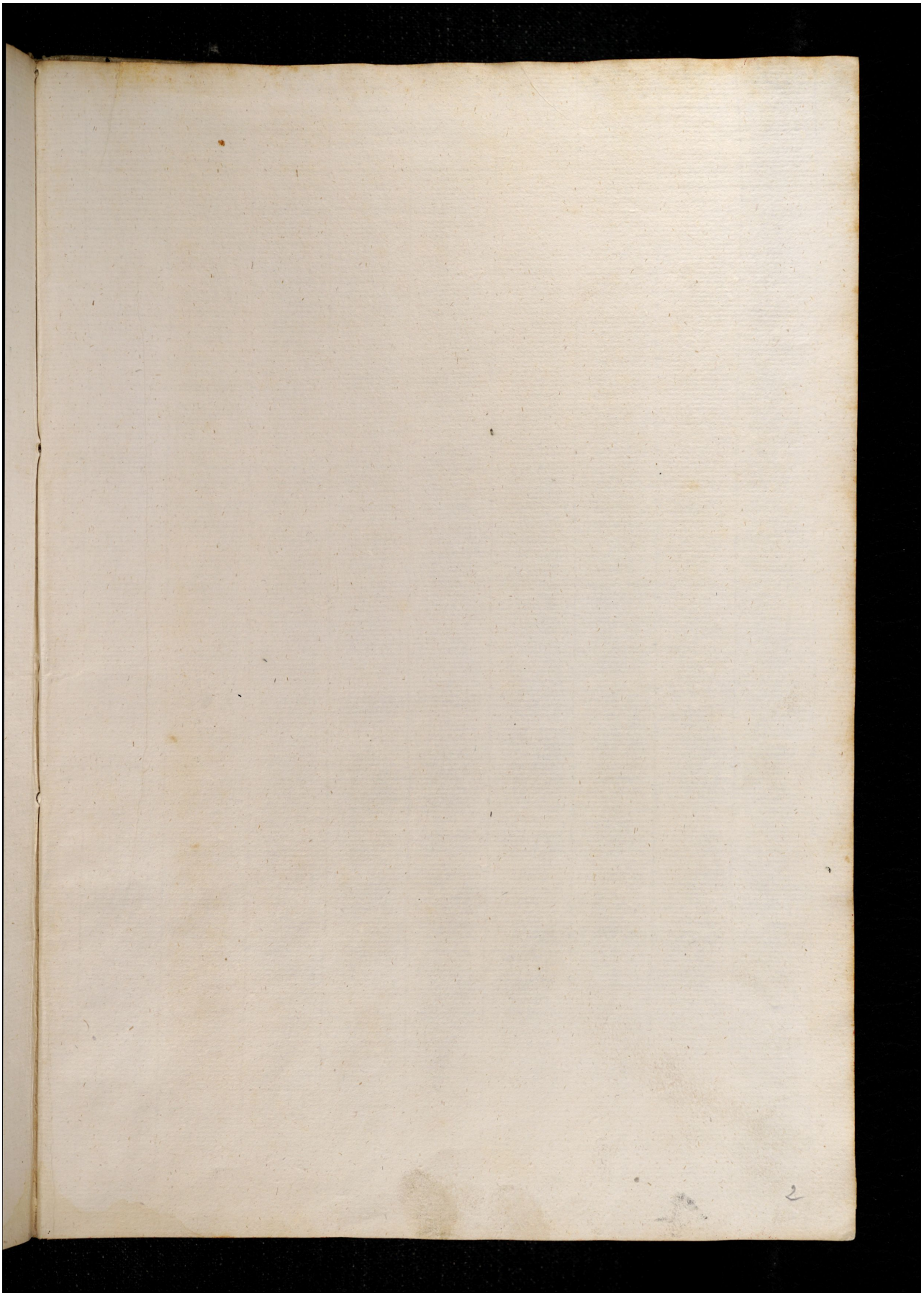Quelle: https://manuscripta.at/?ID=8472
Copyright: Salzburg, Universitätsbibliothek