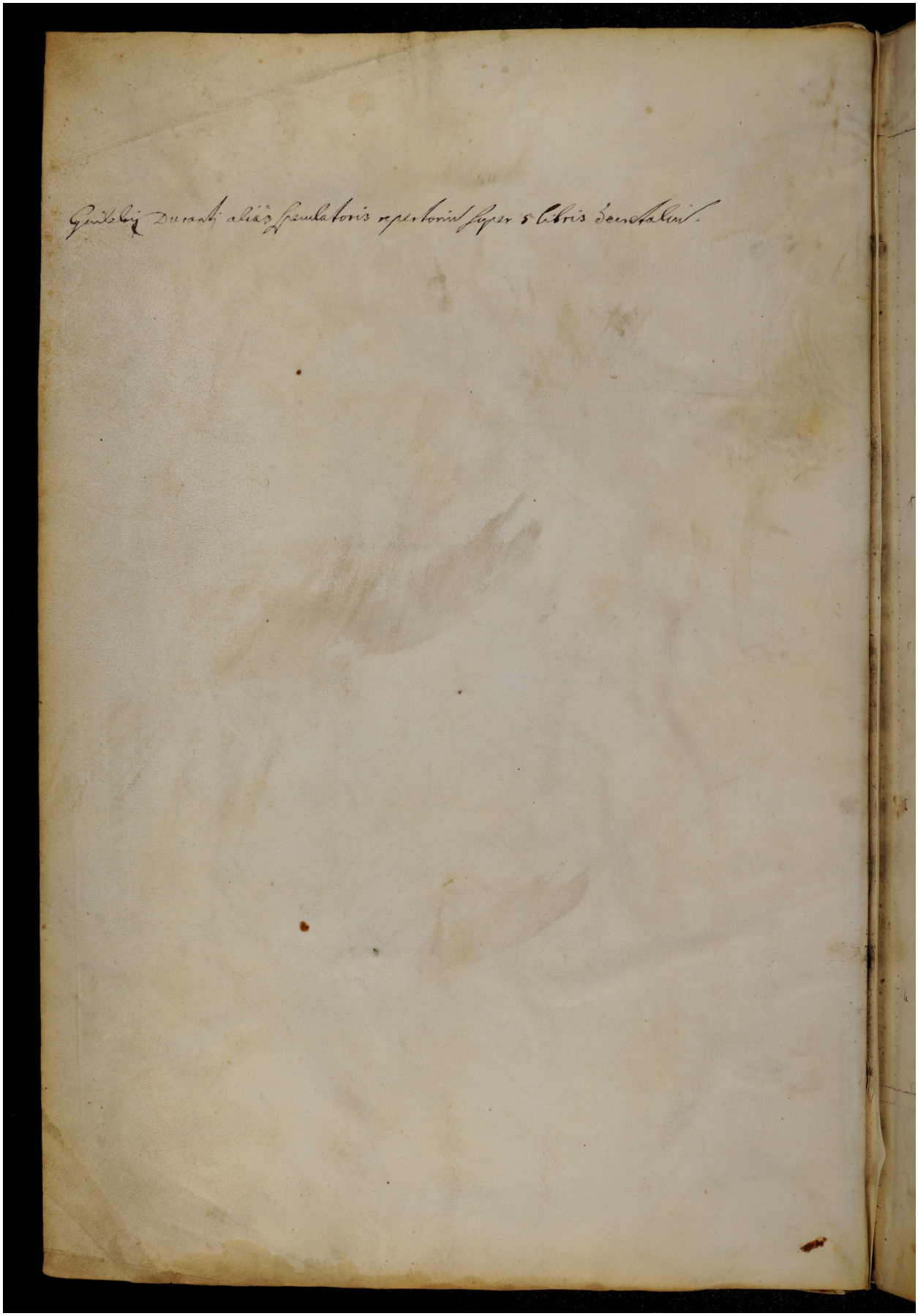Quelle: https://manuscripta.at/?ID=8474
Copyright: Salzburg, Universitätsbibliothek