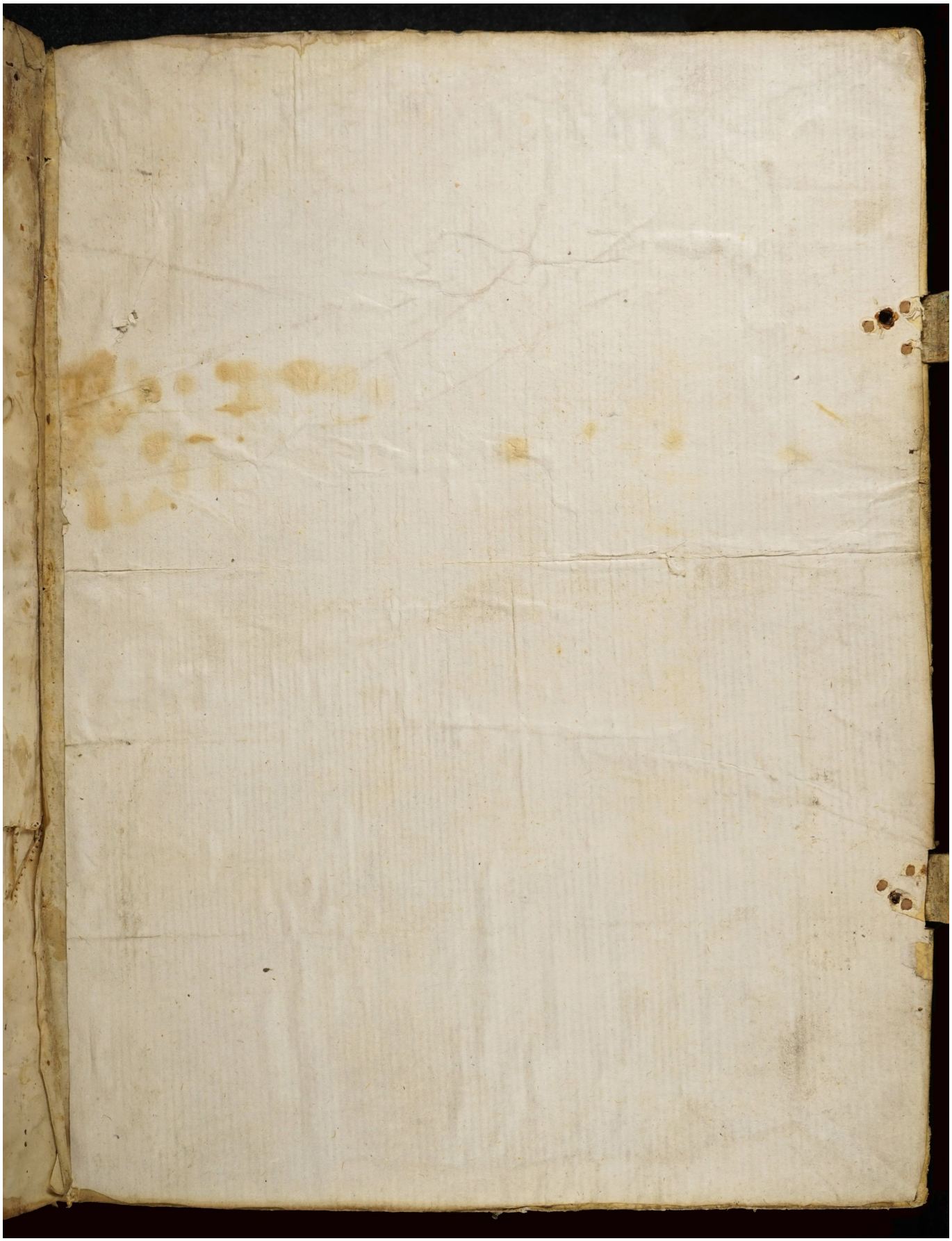Quelle: https://manuscripta.at/?ID=8475
Copyright: Salzburg, Universitätsbibliothek