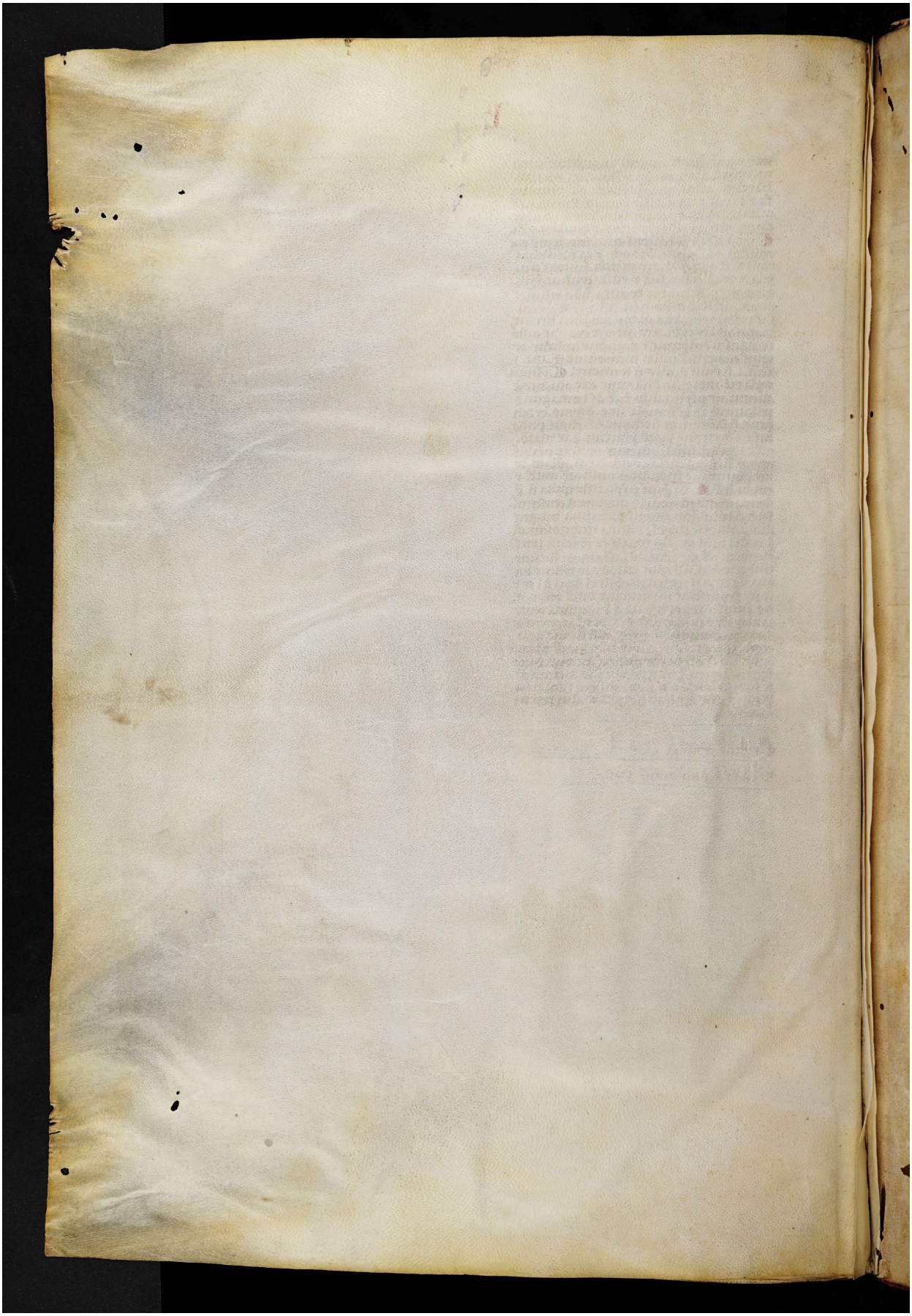Quelle: https://manuscripta.at/?ID=8476
Copyright: Salzburg, Universitätsbibliothek