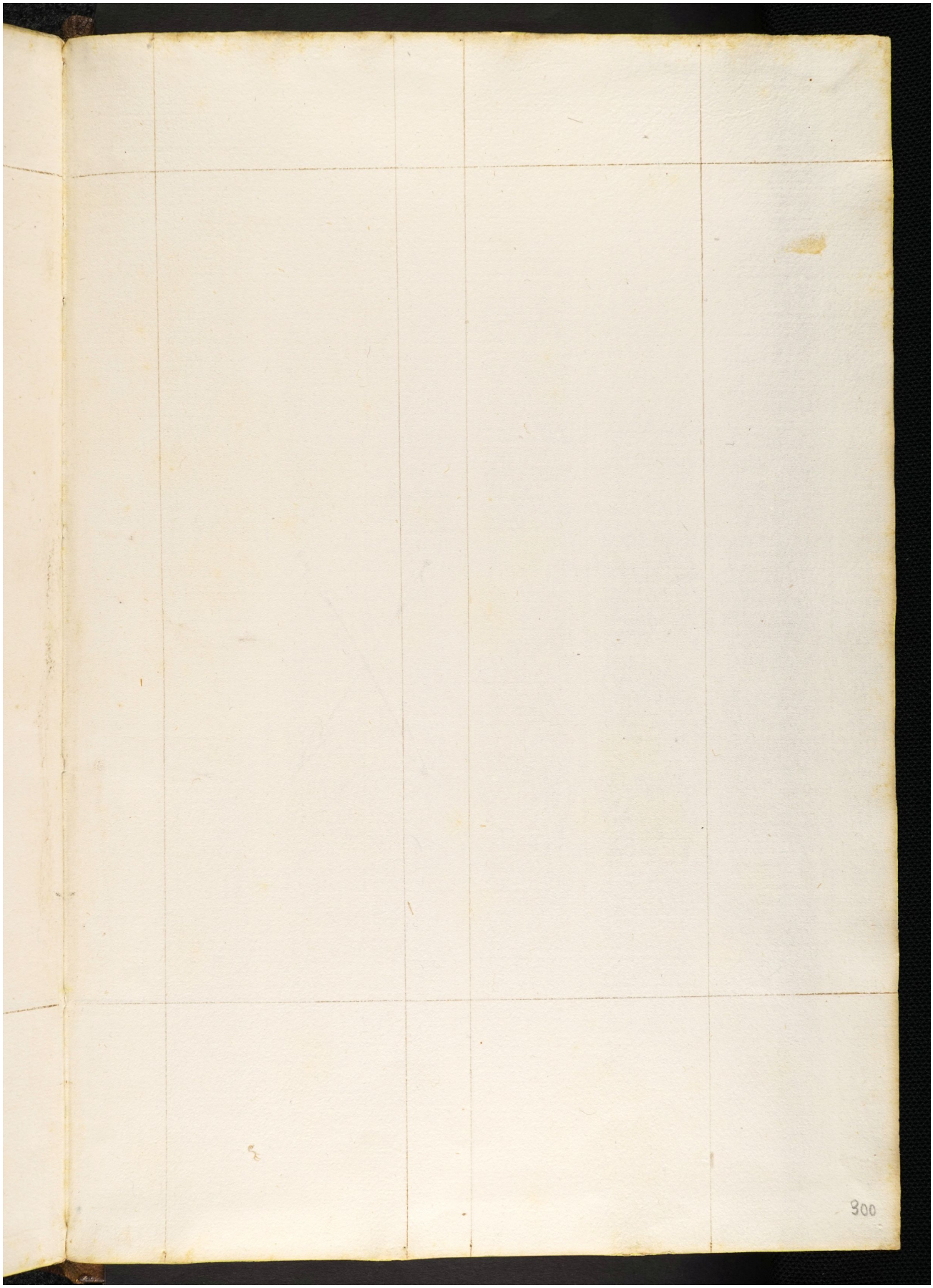Quelle: https://manuscripta.at/?ID=8477
Copyright: Salzburg, Universitätsbibliothek