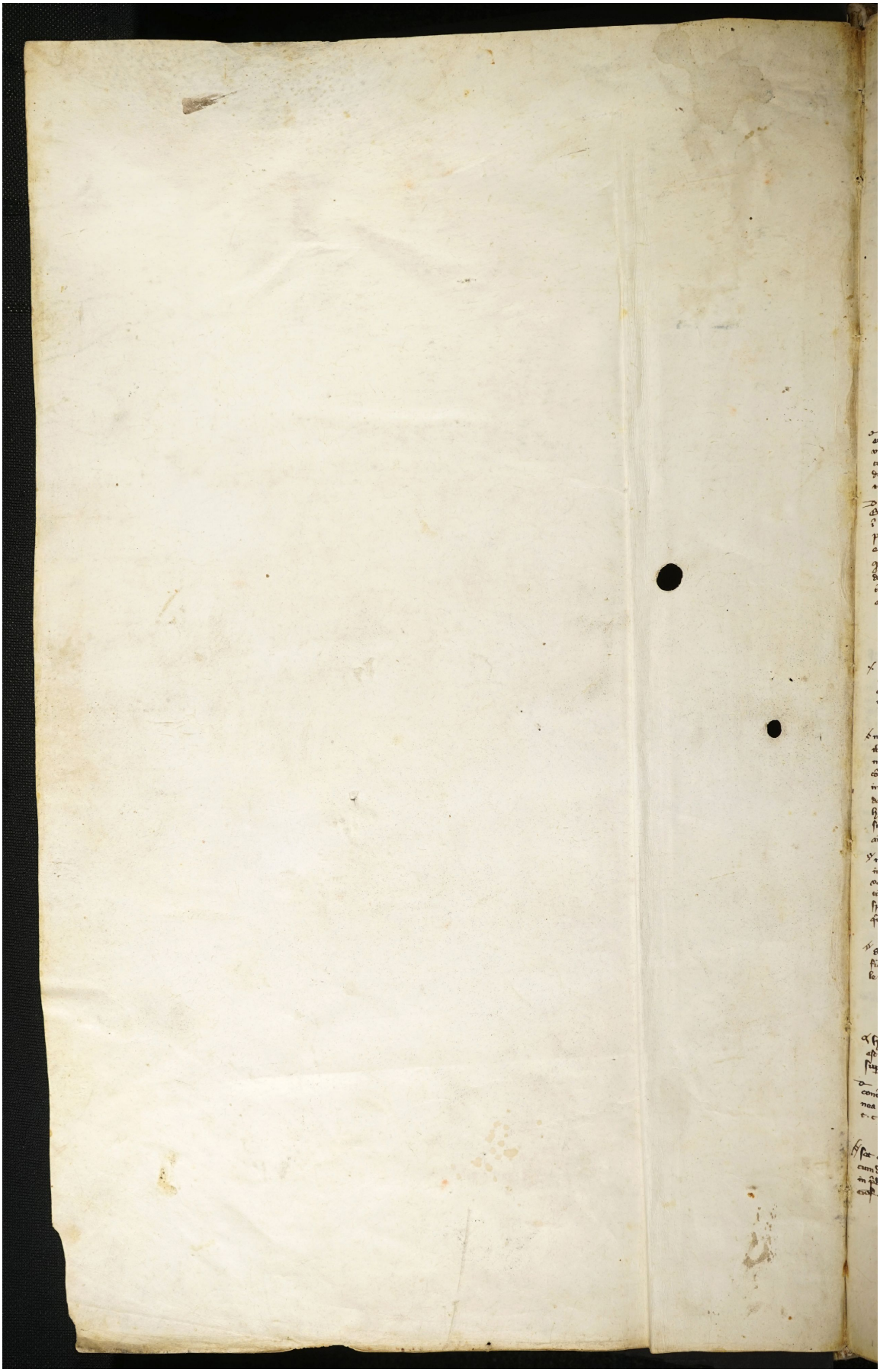Quelle: https://manuscripta.at/?ID=8481
Copyright: Salzburg, Universitätsbibliothek