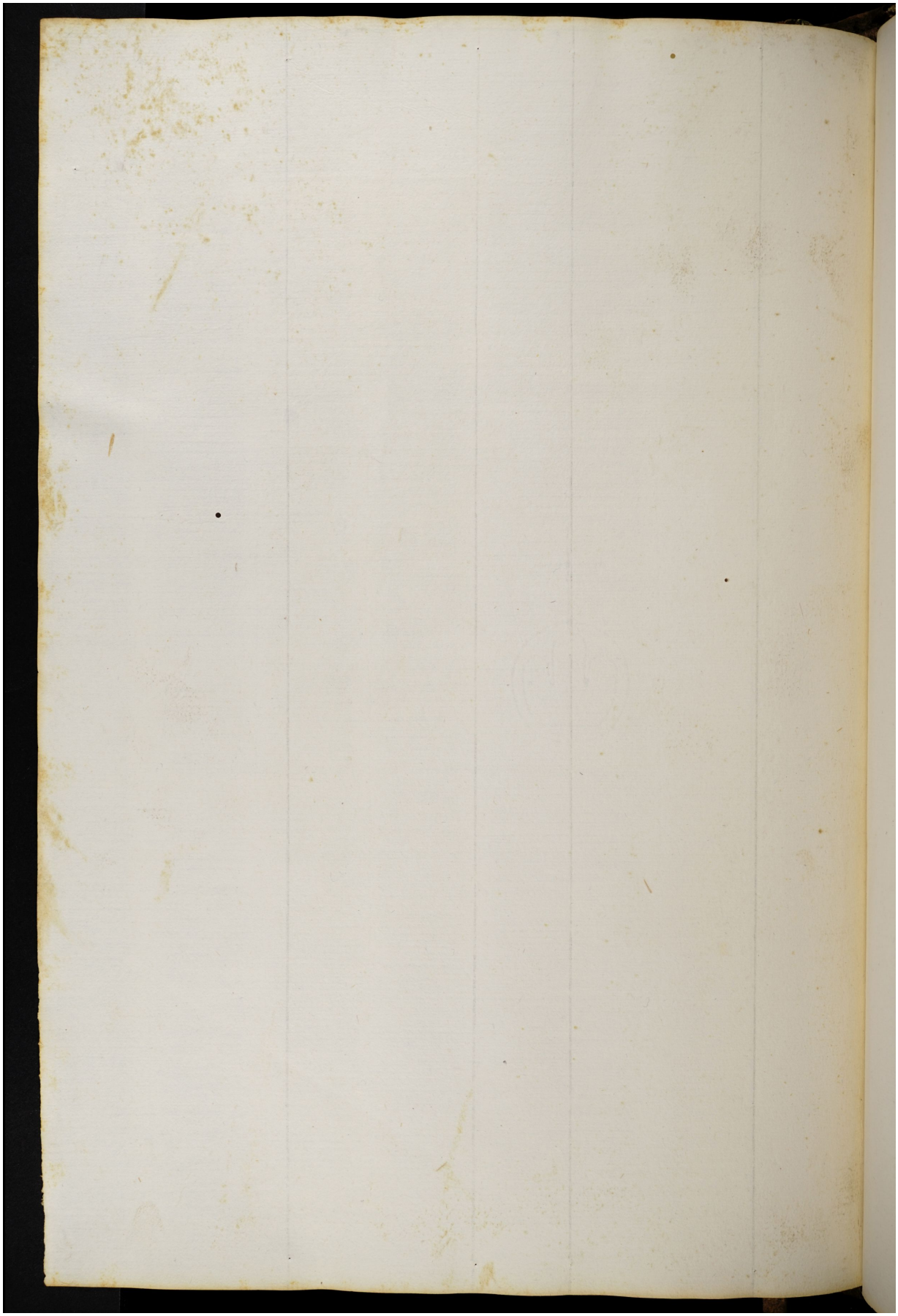Quelle: https://manuscripta.at/?ID=8483
Copyright: Salzburg, Universitätsbibliothek