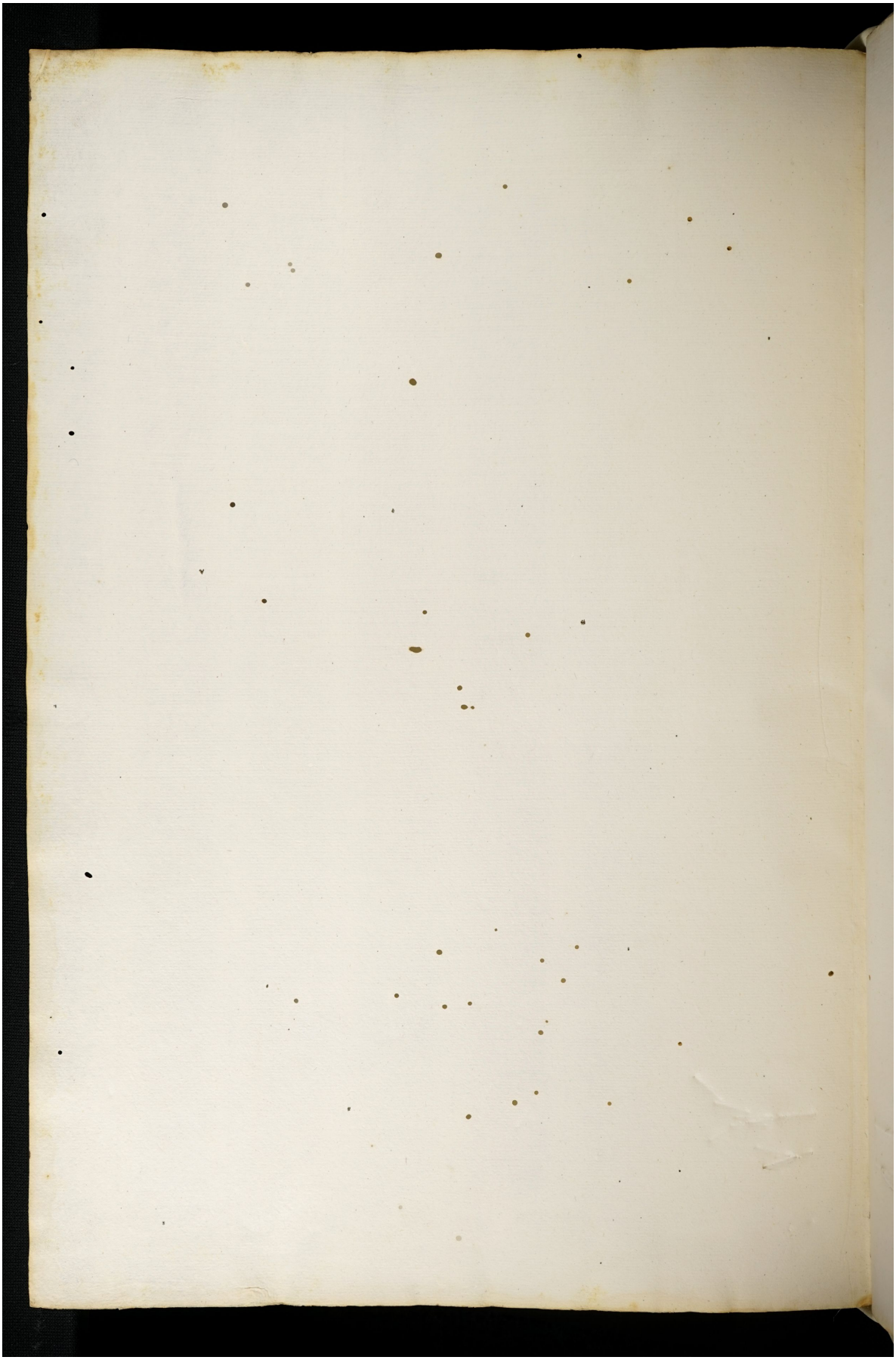Quelle: https://manuscripta.at/?ID=8484
Copyright: Salzburg, Universitätsbibliothek