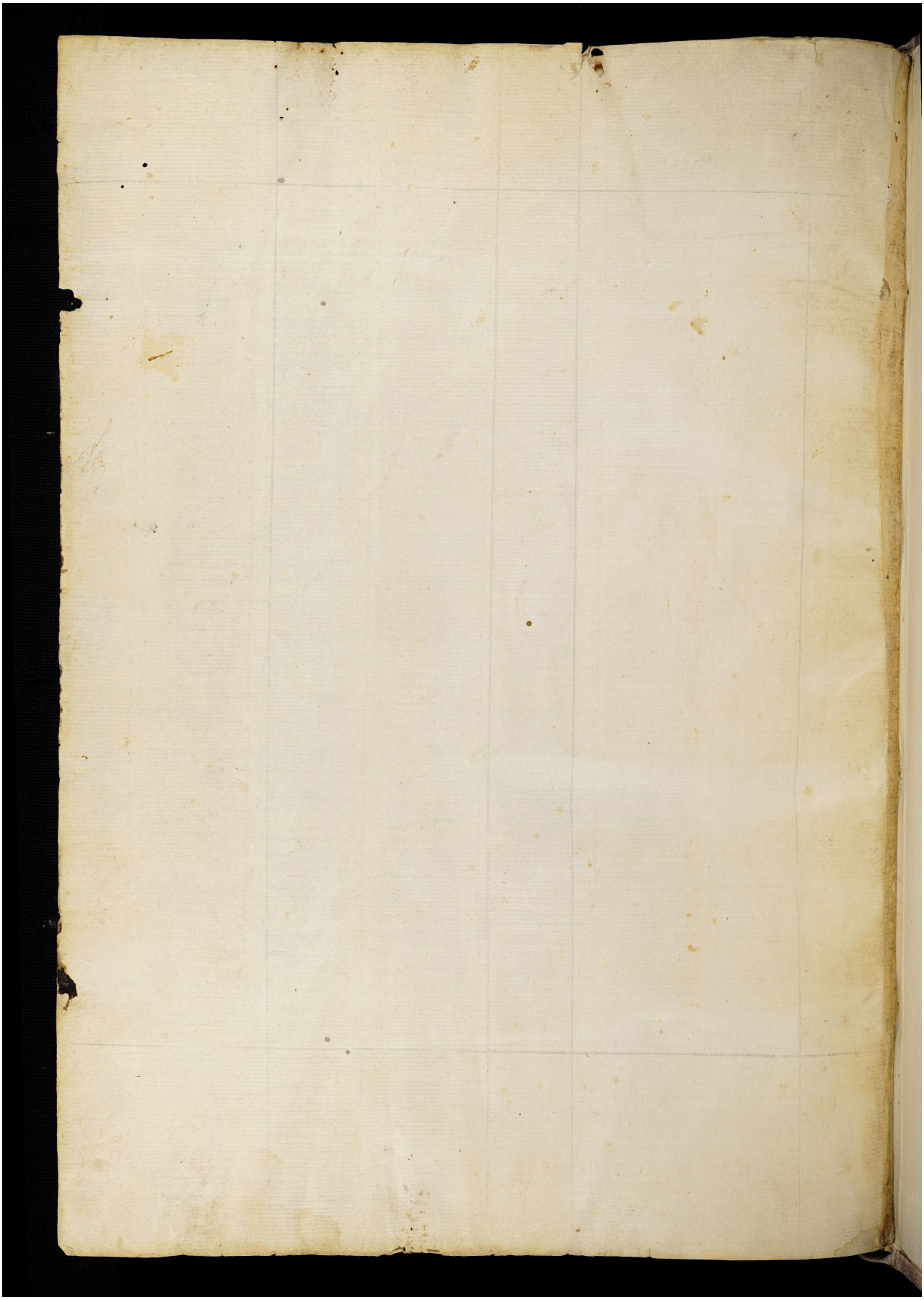Quelle: https://manuscripta.at/?ID=8441
Copyright: Salzburg, Universitätsbibliothek