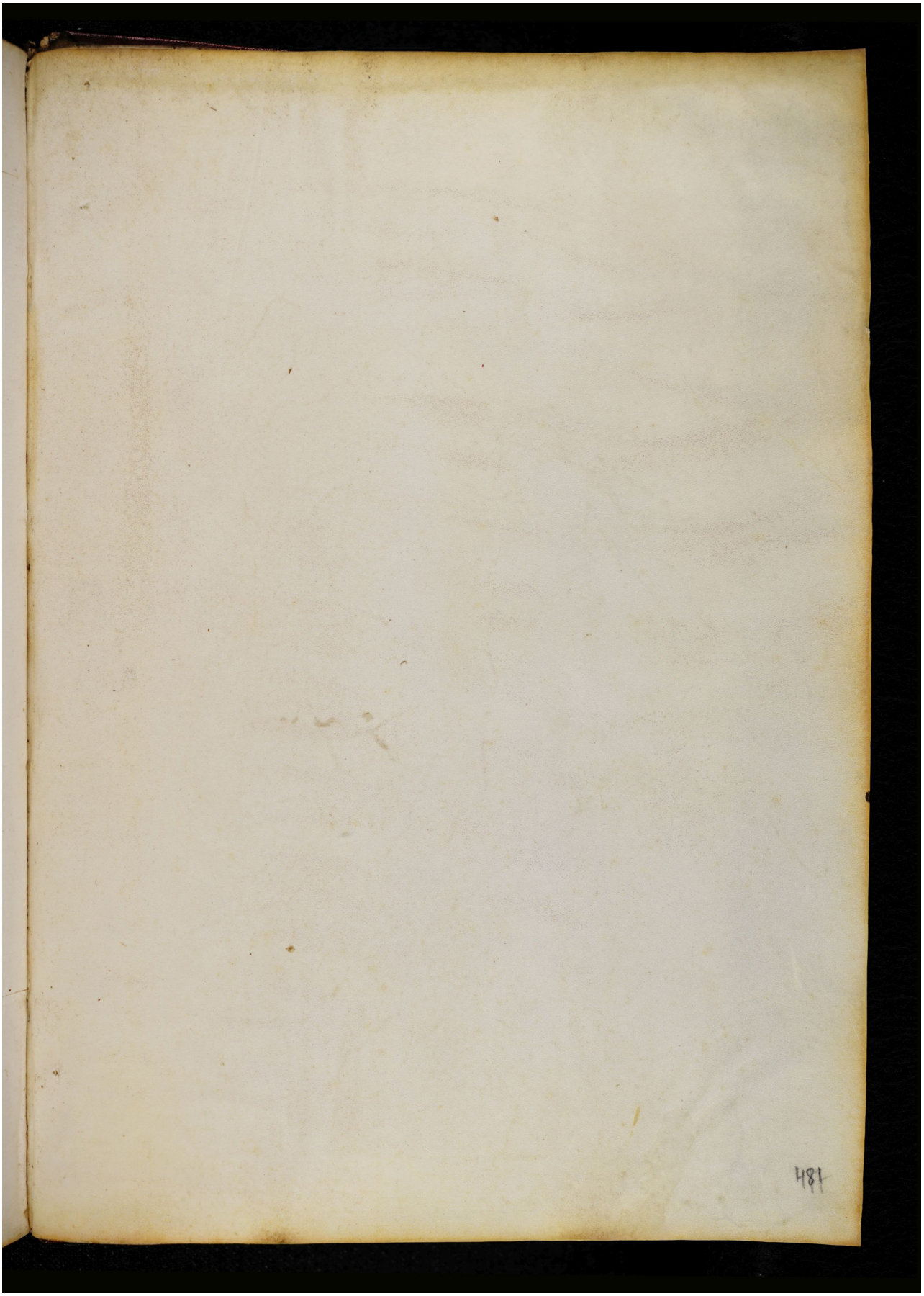Quelle: https://manuscripta.at/?ID=8491
Copyright: Salzburg, Universitätsbibliothek