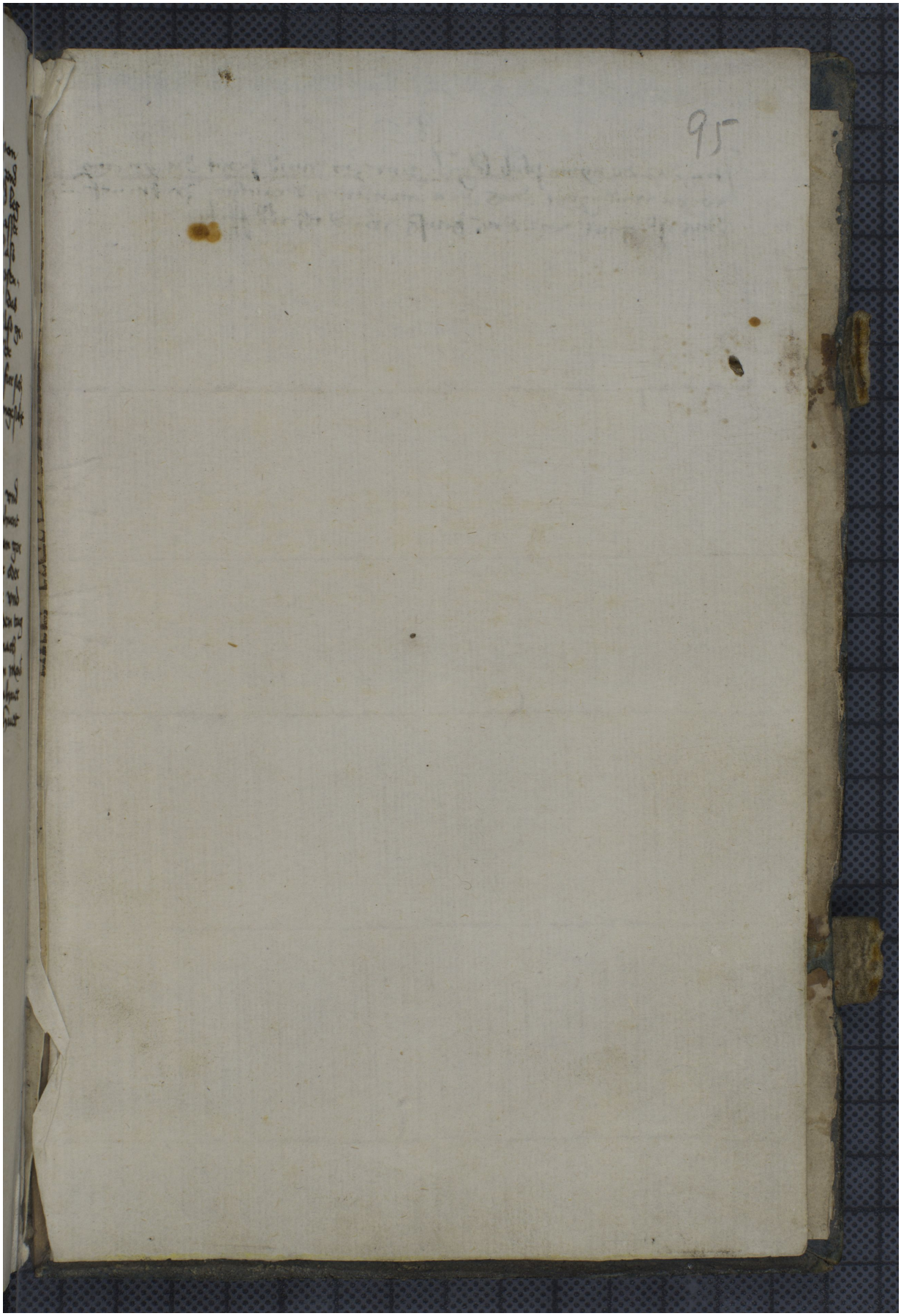Quelle: https://manuscripta.at/?ID=32476
Copyright: Schlierbach, Zisterzienserkloster