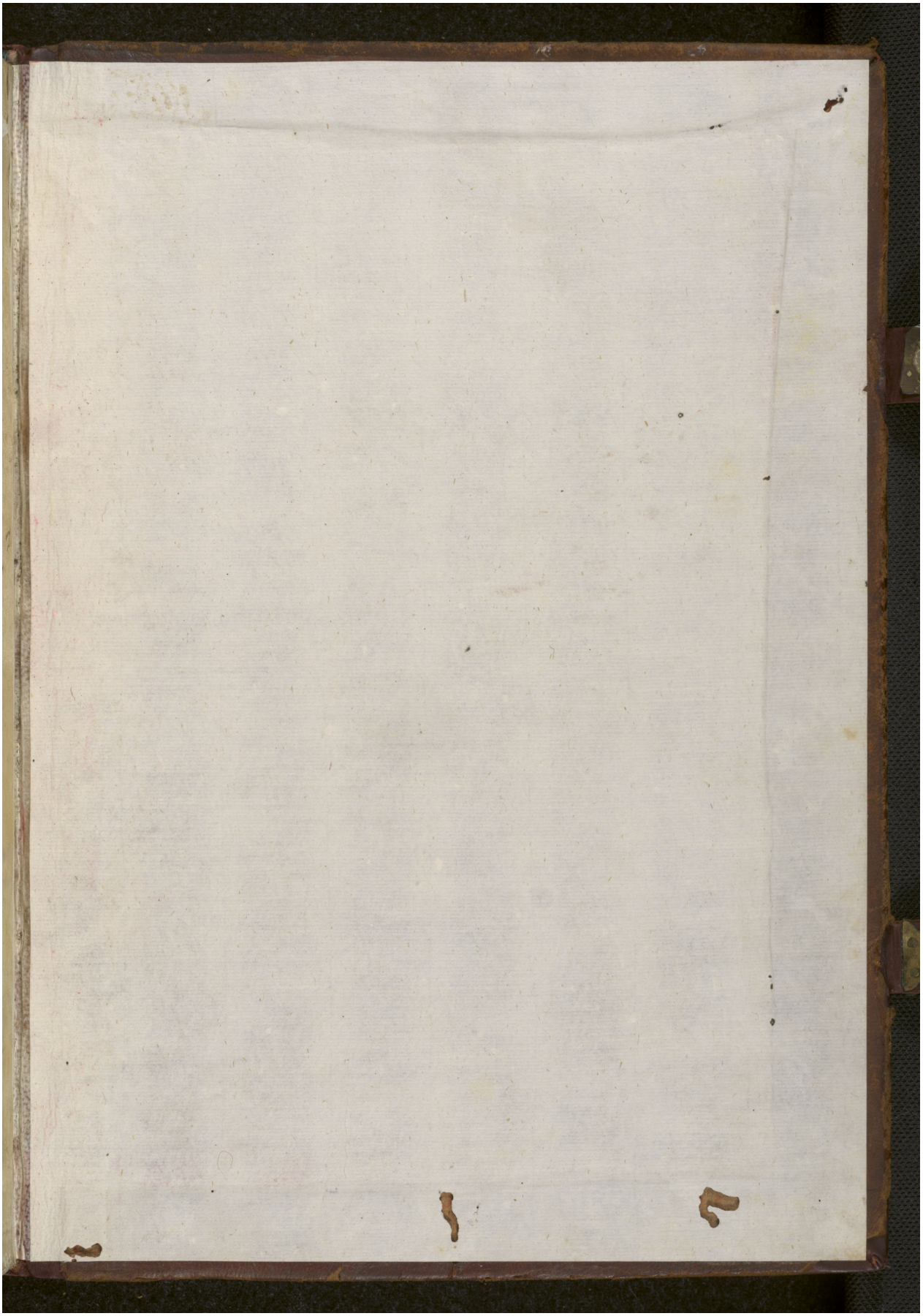Quelle: https://manuscripta.at/?ID=31247
Copyright: Stams, Zisterzienserkloster