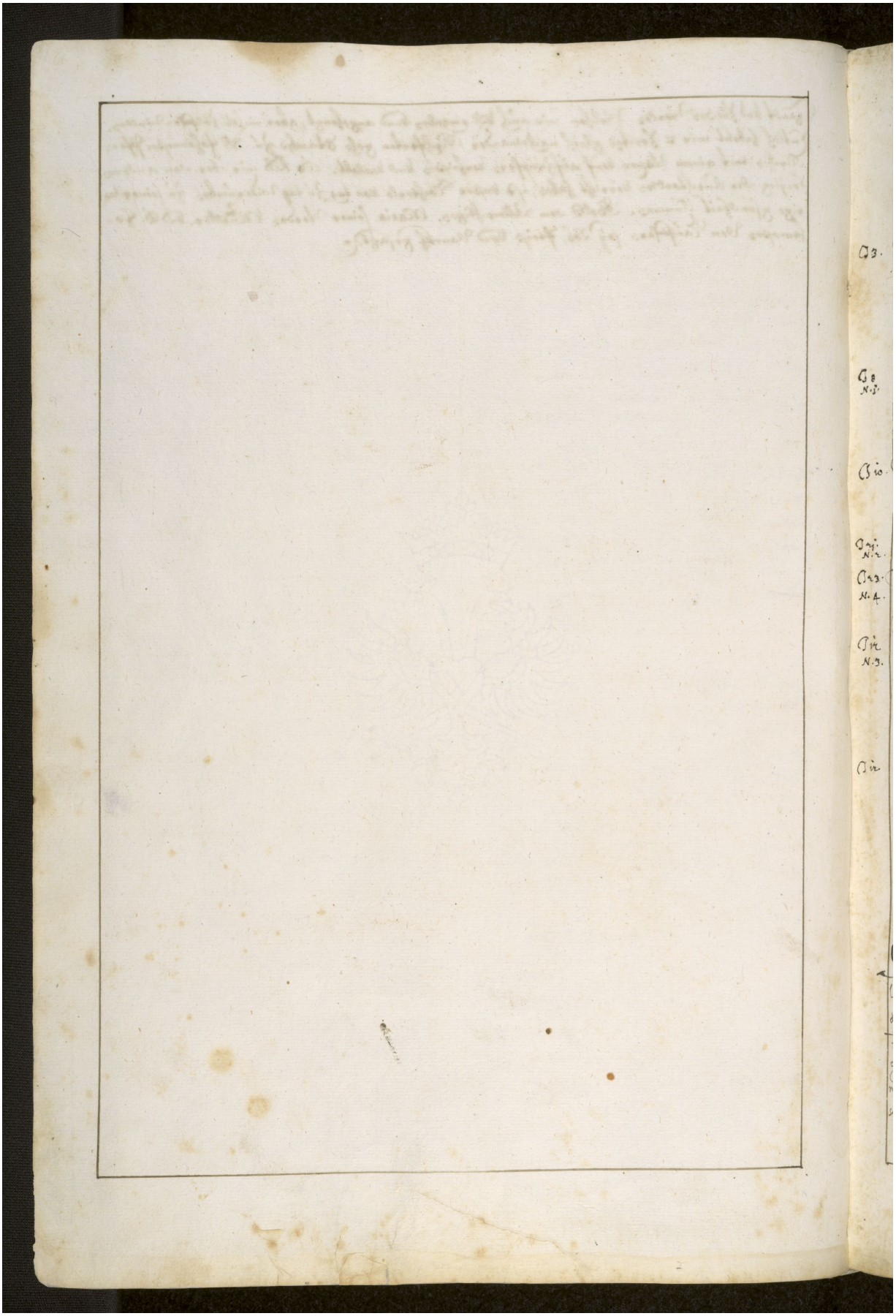Quelle: https://manuscripta.at/?ID=47060
Copyright: Stams, Zisterzienserkloster