Quelle: https://manuscripta.at/?ID=47062
Copyright: Stams, Zisterzienserkloster

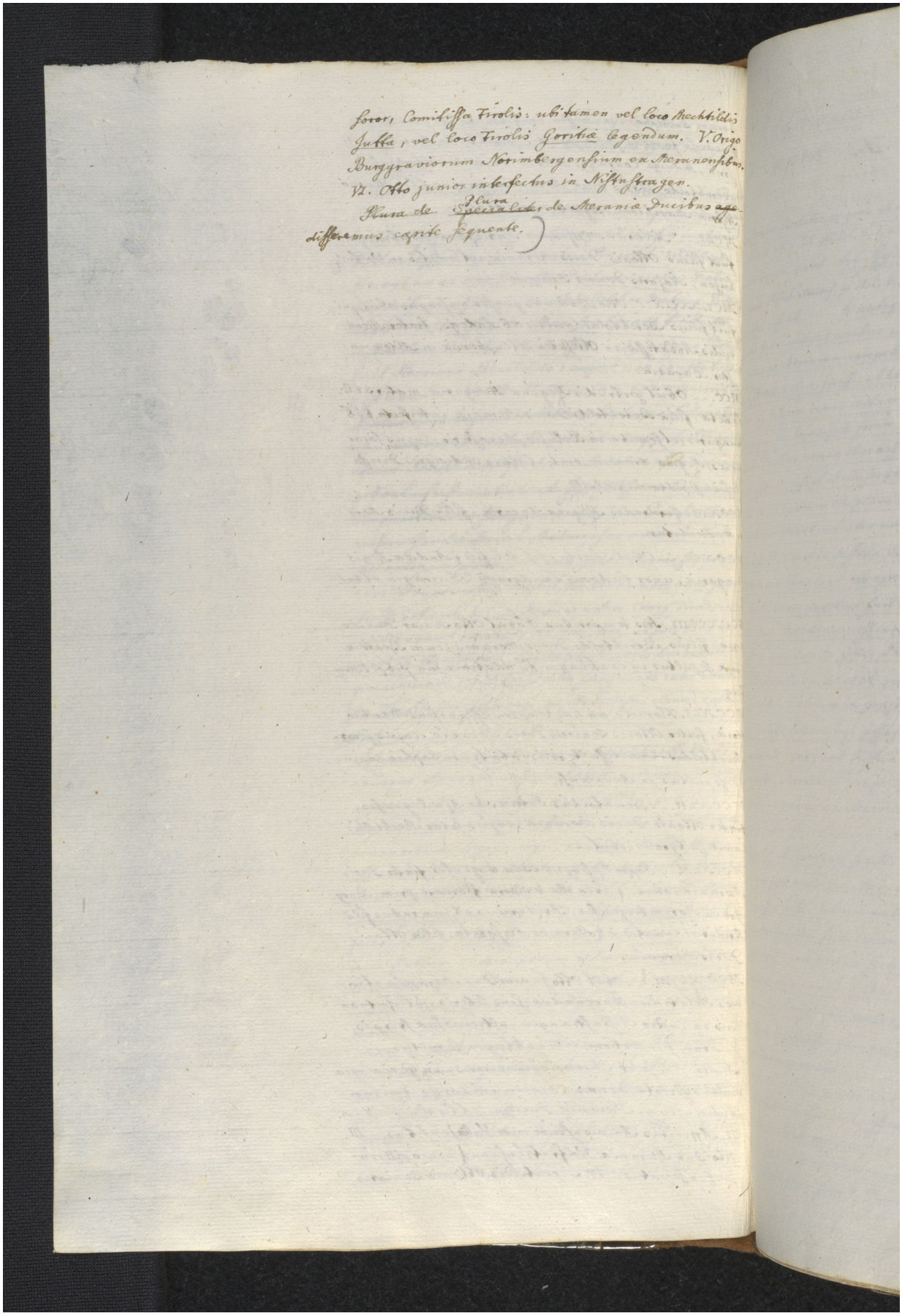

soror, Comitissa Tirolis: ubi tamen vel loco Mechtildis Jutta, vel loco Tirolis Goritiæ legendum. V. Origo Burggraviorum Norimbergensium ex Meranensibus. VI. Otto junior interfectus in Nistnstragen.

~~Plura de~~ Plura ~~Specialiter~~ de Meraniæ Ducibus ~~age~~ disseremus capite sequente.)