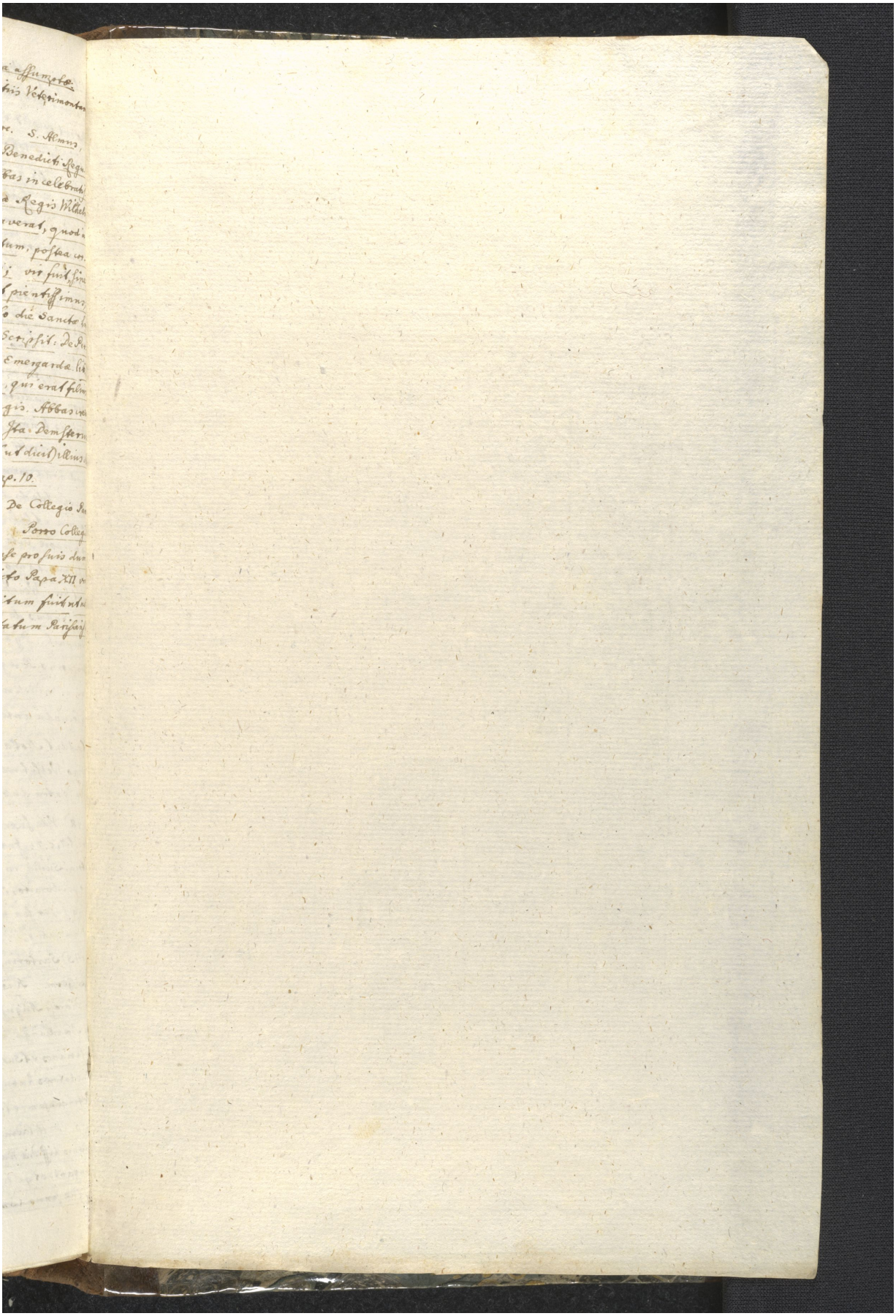Quelle: https://manuscripta.at/?ID=47062
Copyright: Stams, Zisterzienserkloster