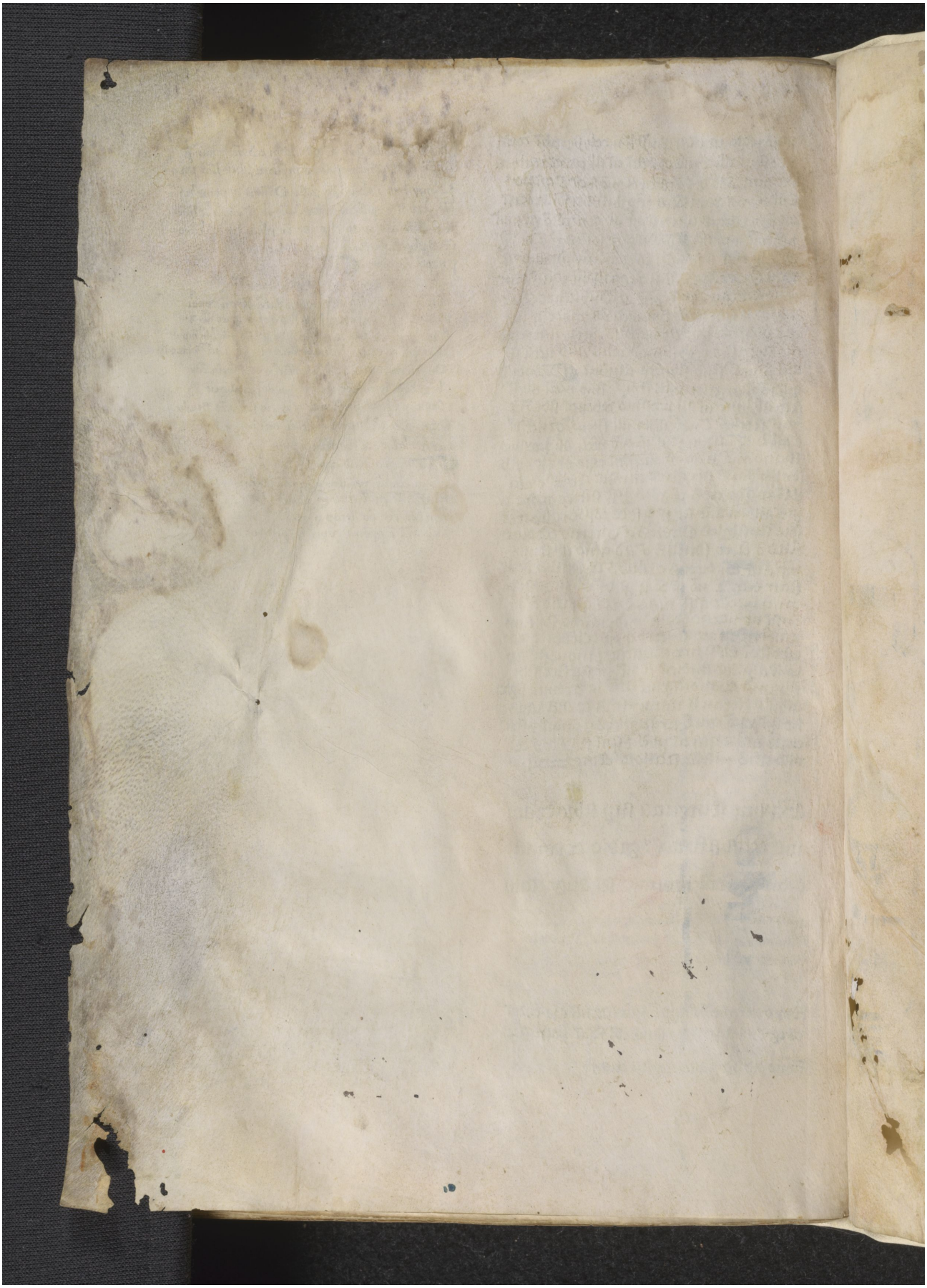Quelle: https://manuscripta.at/?ID=31249
Copyright: Stams, Zisterzienserkloster