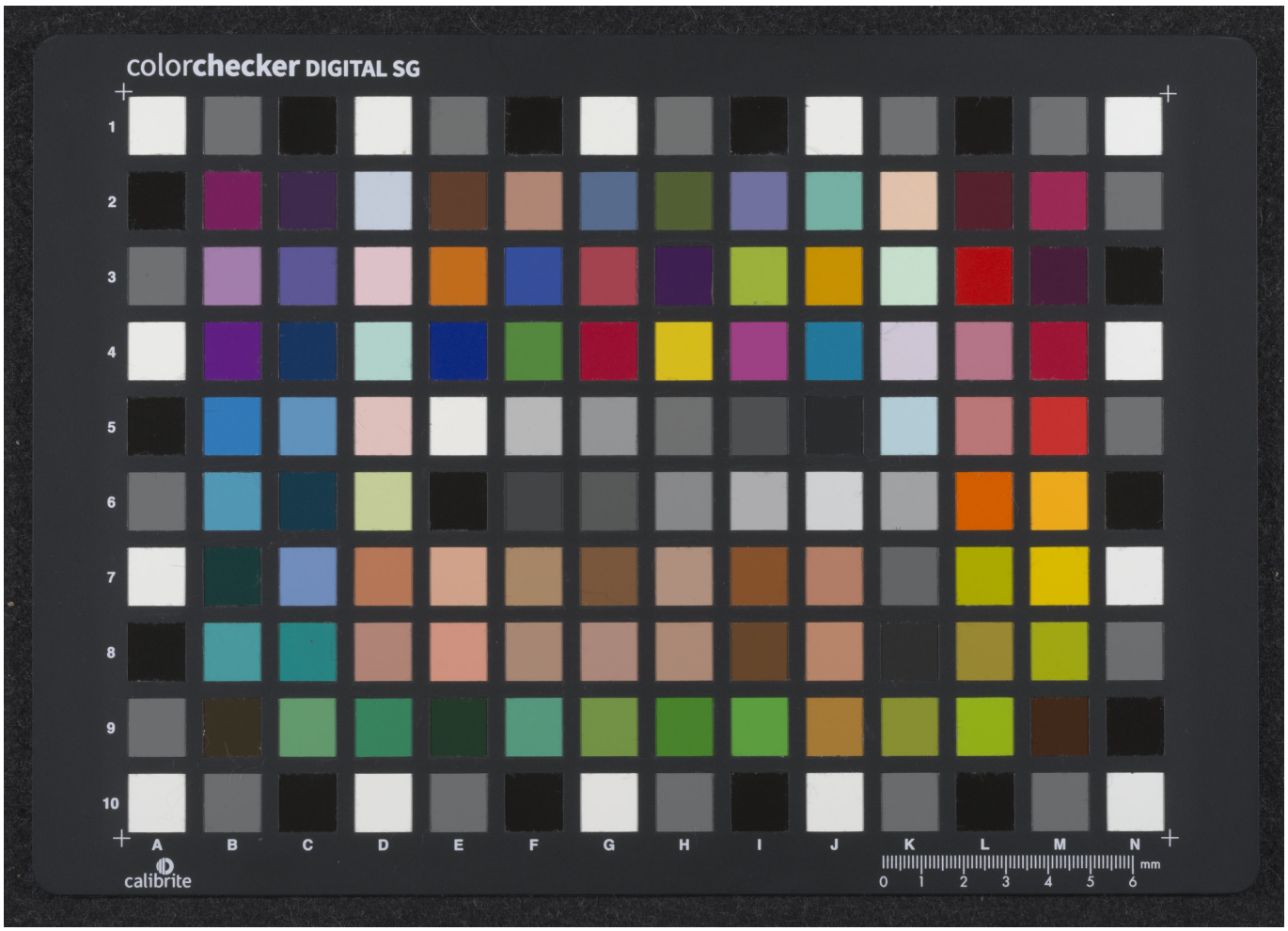Quelle: https://manuscripta.at/?ID=31255
Copyright: Stams, Zisterzienserkloster