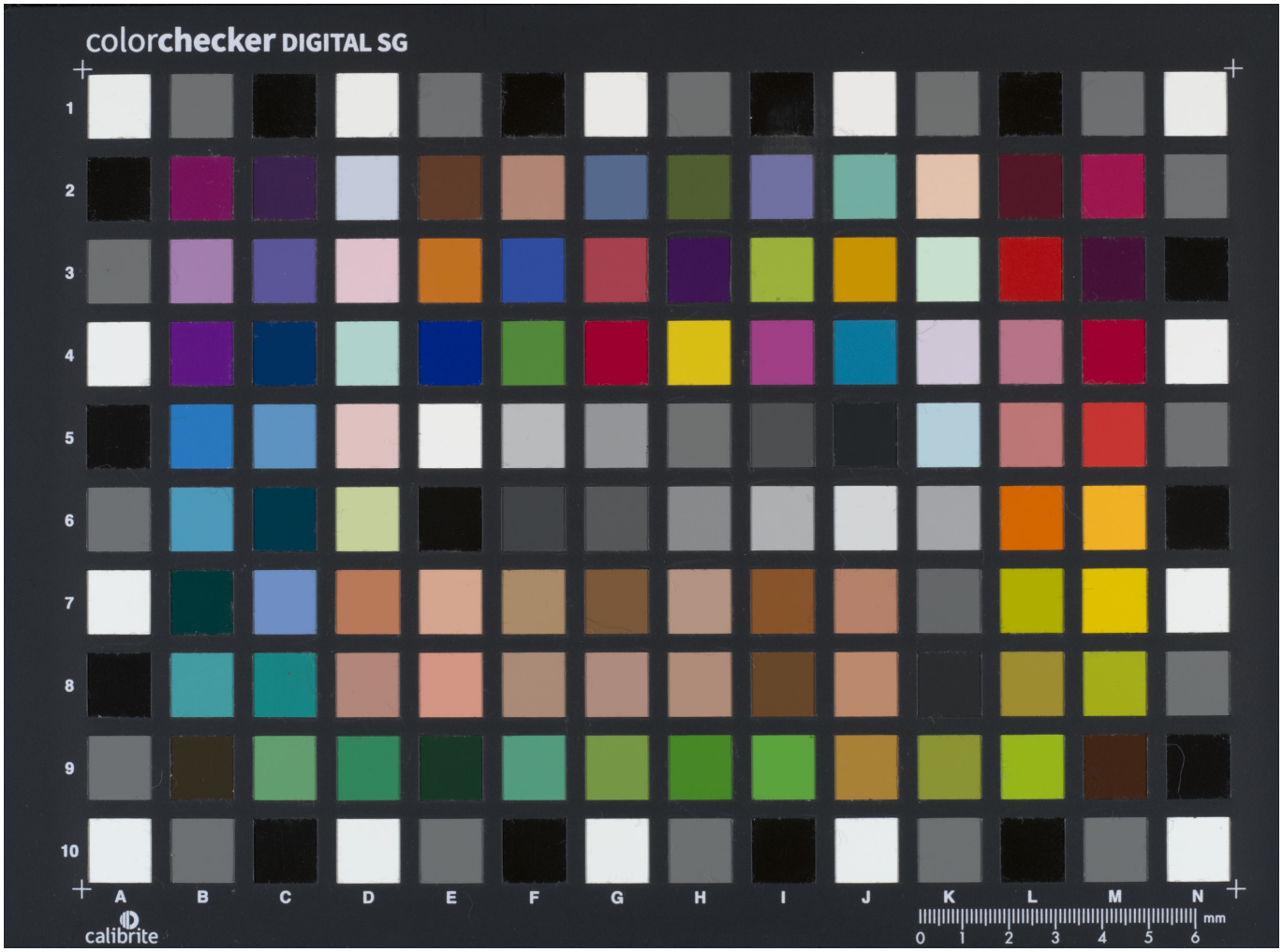Quelle: https://manuscripta.at/?ID=31259
Copyright: Stams, Zisterzienserkloster