MISSALE FESTIVUM

Süddeutschland/Österreich, 2. Hälfte 15. Jh.
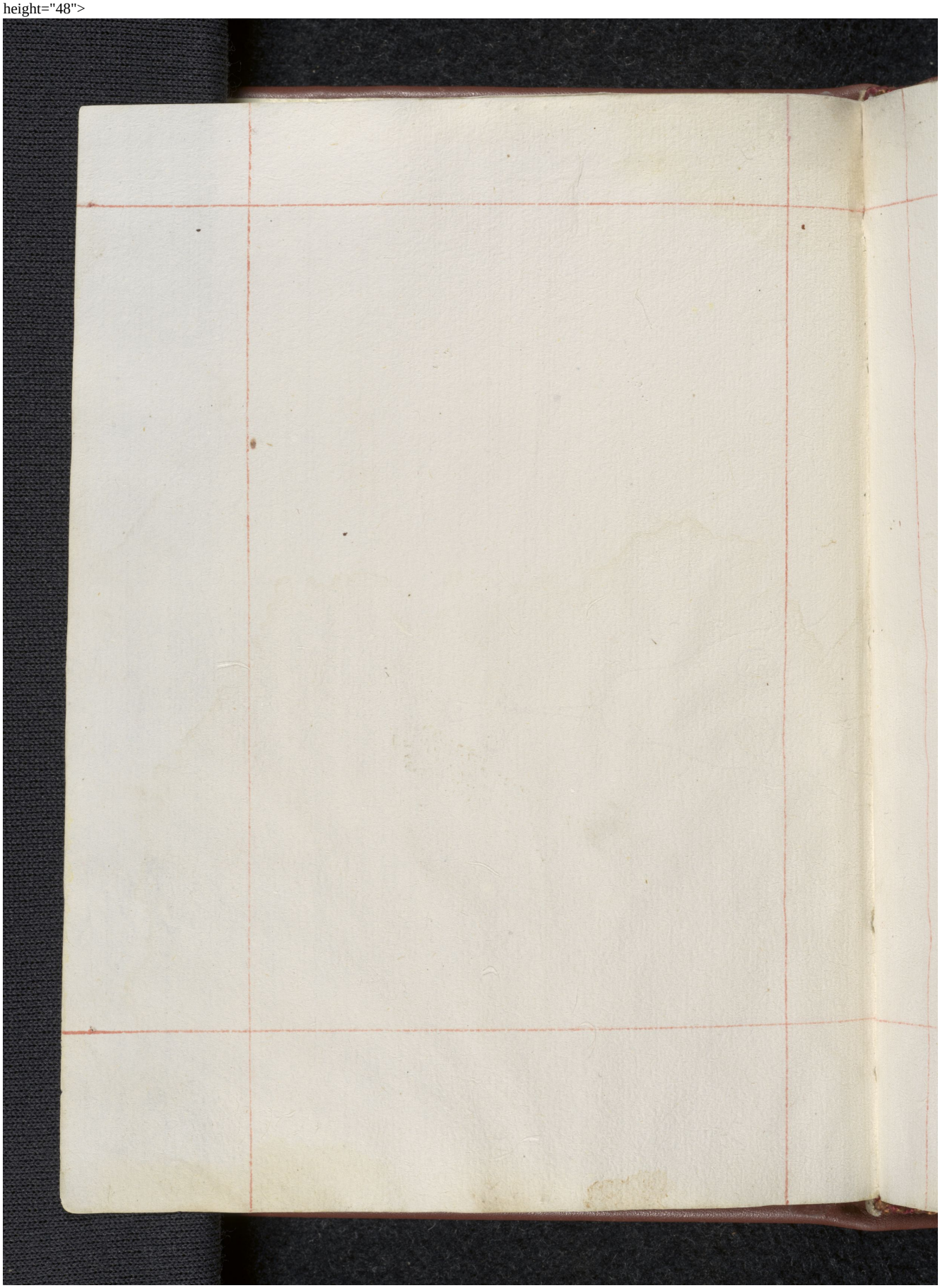
Quelle: https://manuscripta.at/?ID=31260
Copyright: CC BY 4.0 <img src="https://manuscripta.at/styles/icon_cc_by.png"> Kontakt: Stift Stams   <img src="https://manuscripta.at/styles/universitaets-landesbibliothek-tirol.png" height="48">   <img src="https://manuscripta.at/styles/BMKOES_Logo.svg" height="48">   <img src="https://manuscripta.at/styles/EUnion_POS1.jpg" height="48">