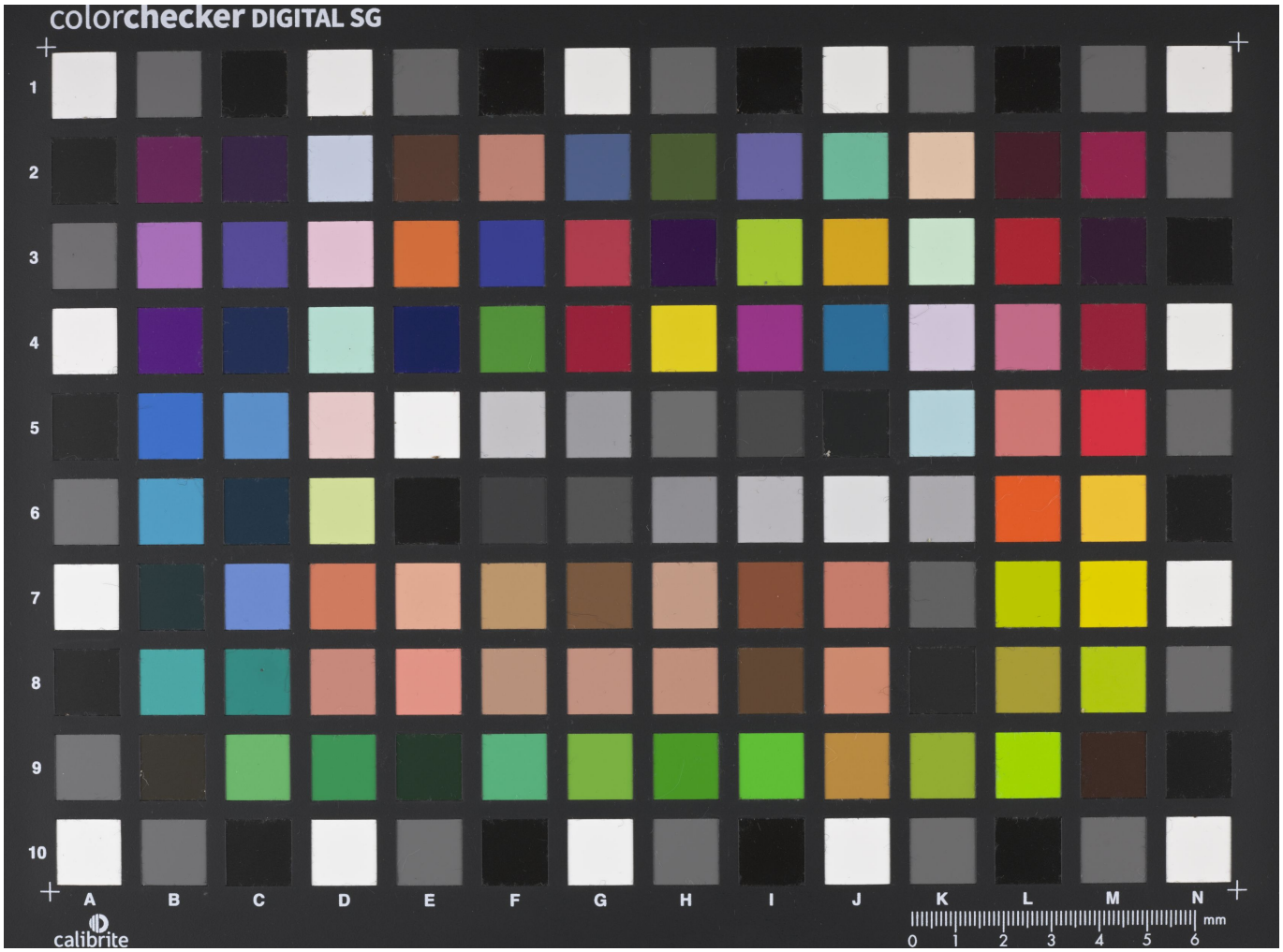Quelle: https://manuscripta.at/?ID=31261
Copyright: Stams, Zisterzienserkloster