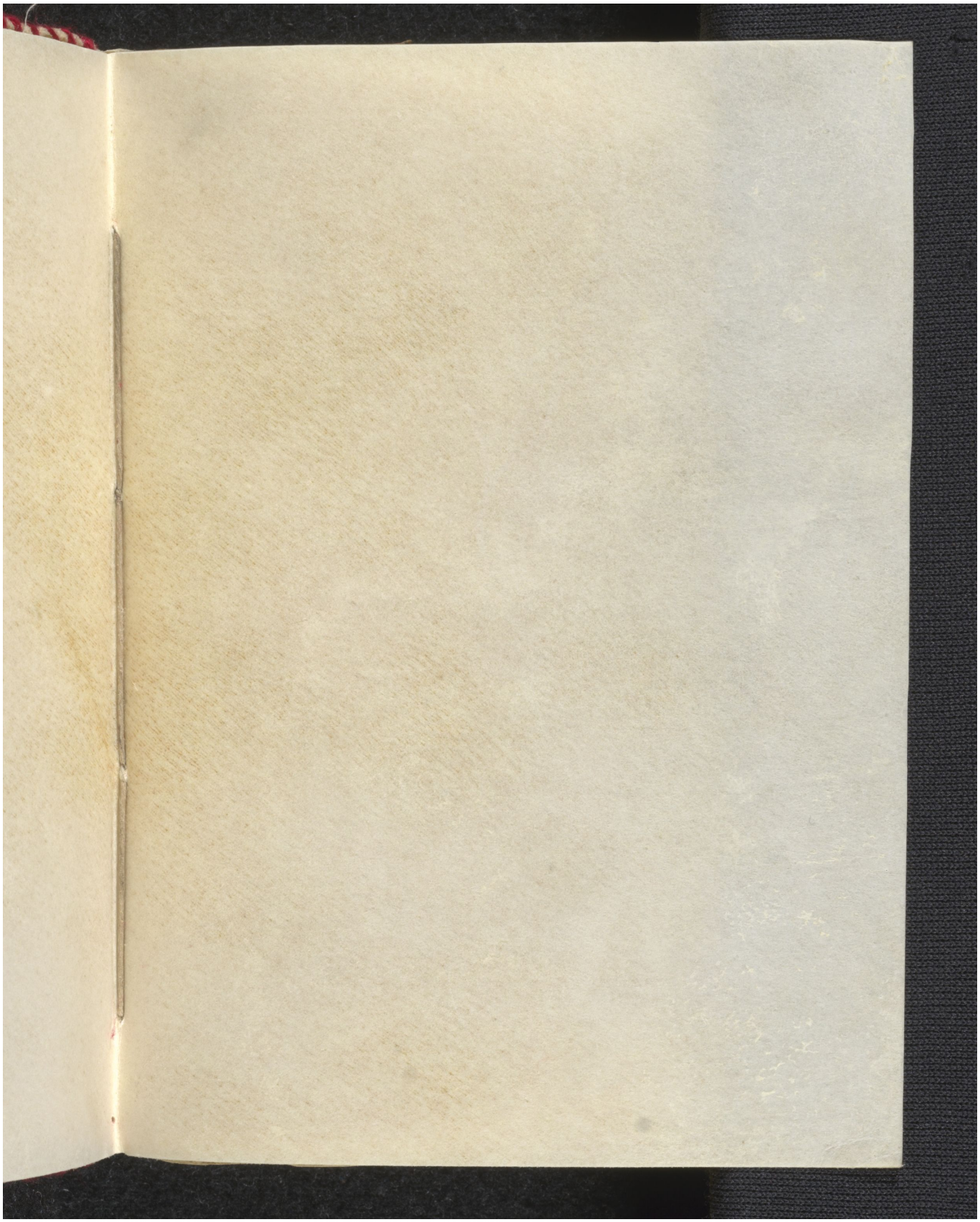Quelle: https://manuscripta.at/?ID=31264
Copyright: Stams, Zisterzienserkloster