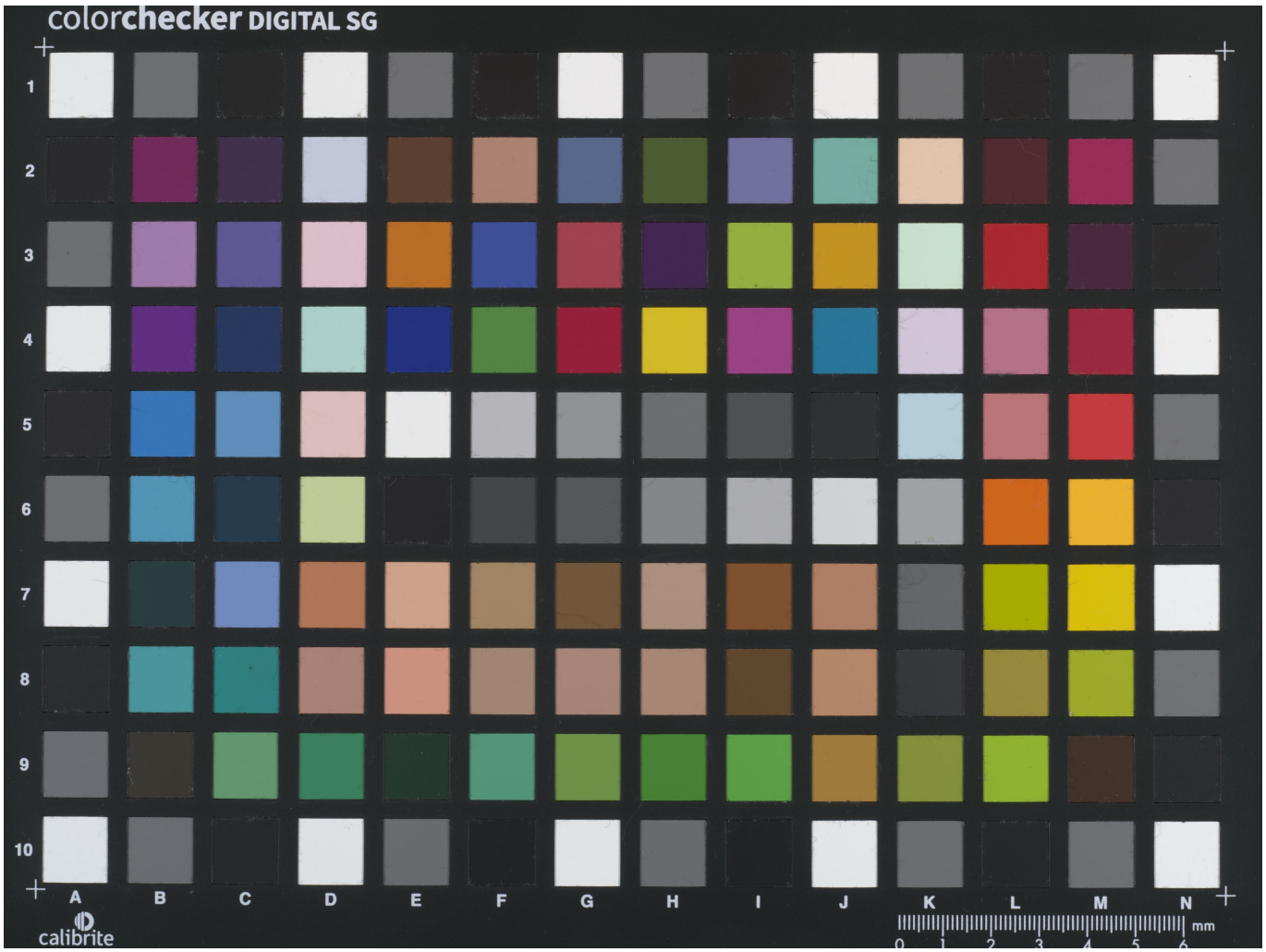Quelle: https://manuscripta.at/?ID=31265
Copyright: Stams, Zisterzienserkloster