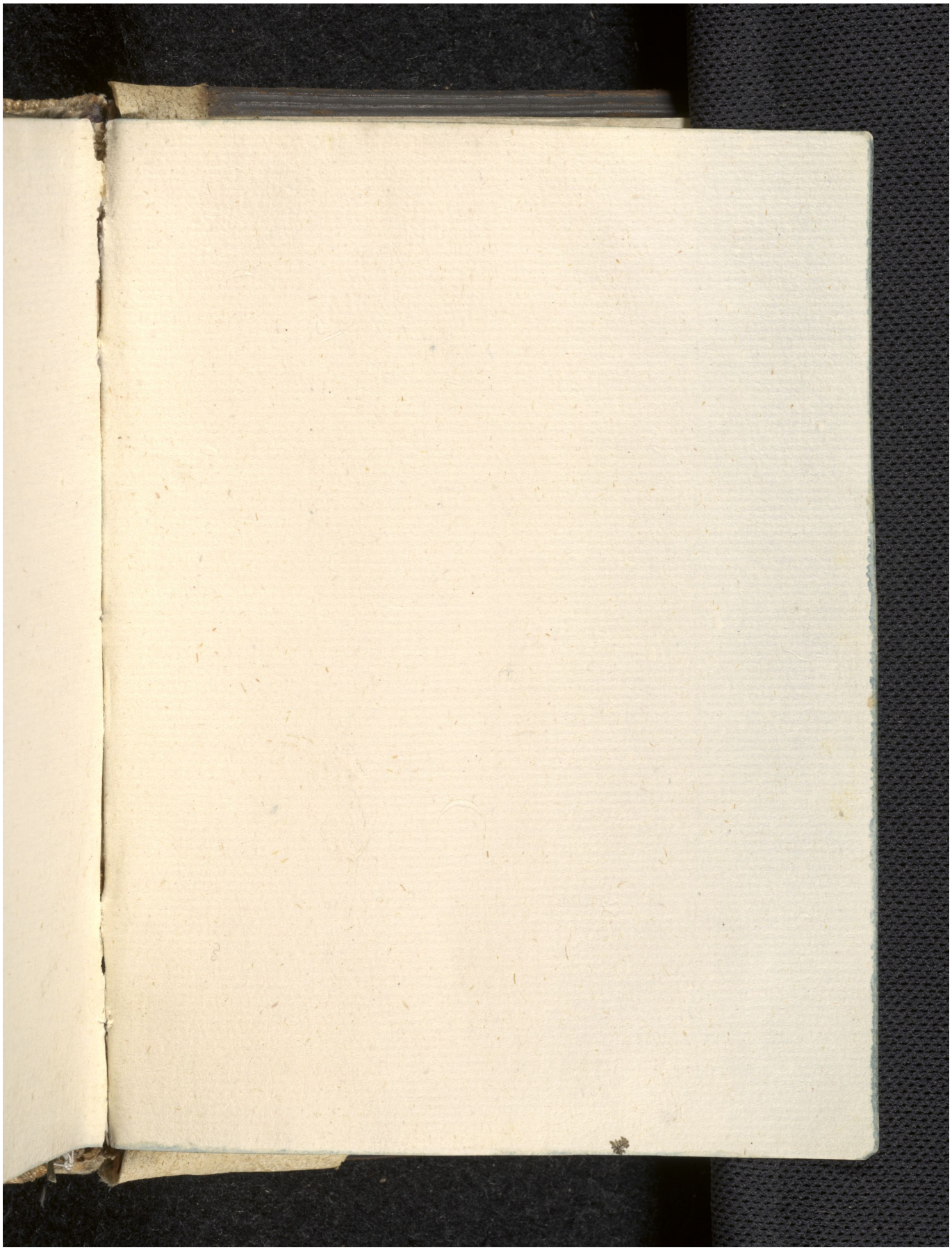Quelle: https://manuscripta.at/?ID=31270
Copyright: Stams, Zisterzienserkloster