LACTANTIUS

Oberitalien, 2. Drittel 15. Jh. (nach Wasserzeichenbefund) Seite 1v
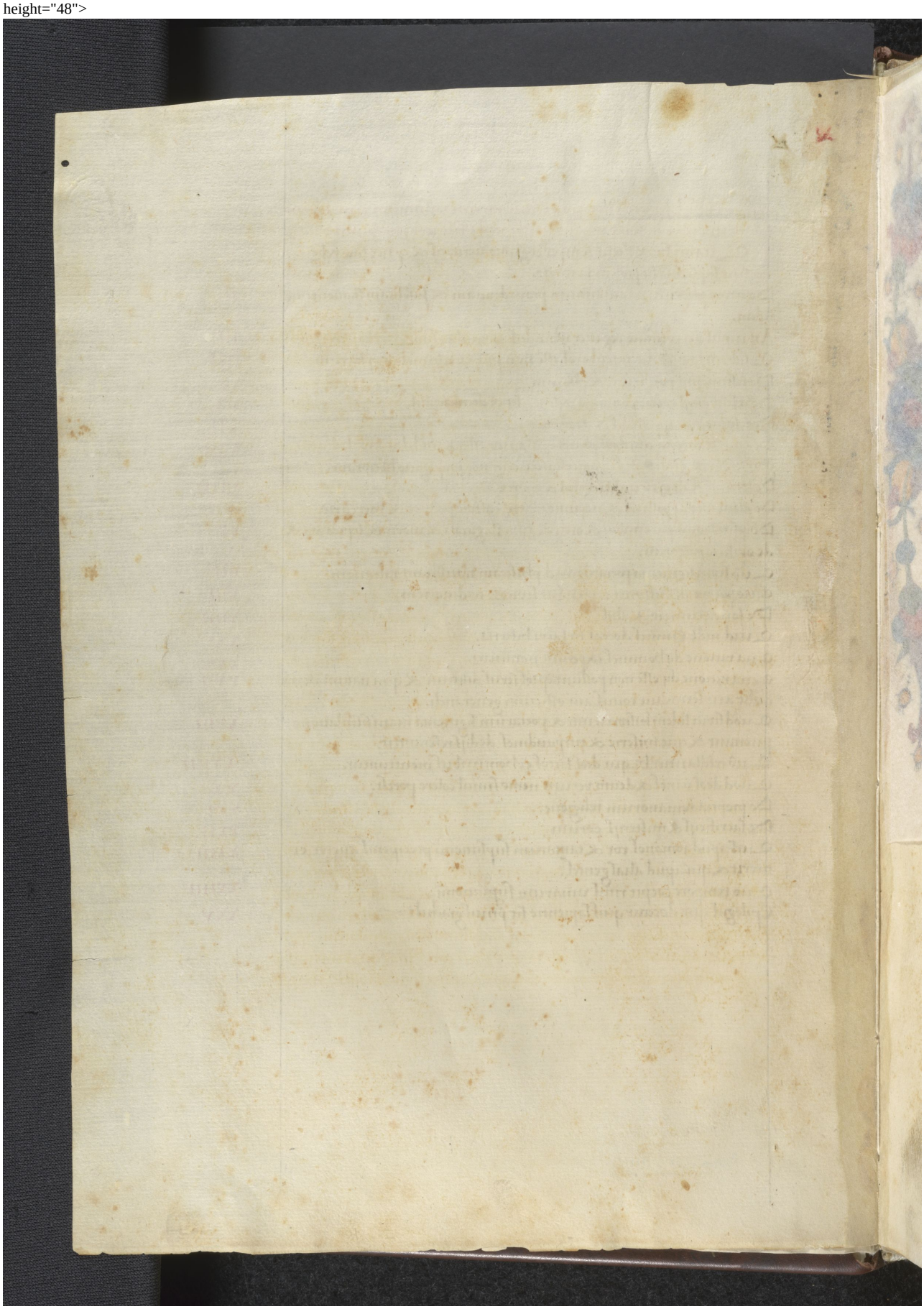
Quelle: https://manuscripta.at/?ID=31239
Copyright: CC BY 4.0 <img src="https://manuscripta.at/styles/icon_cc_by.png"> Kontakt: Stift Stams   <img src="https://manuscripta.at/styles/universitaets-landesbibliothek-tirol.png" height="48">   <img src="https://manuscripta.at/styles/BMKOES_Logo.svg" height="48">   <img src="https://manuscripta.at/styles/EUnion_POS1.jpg" height="48">