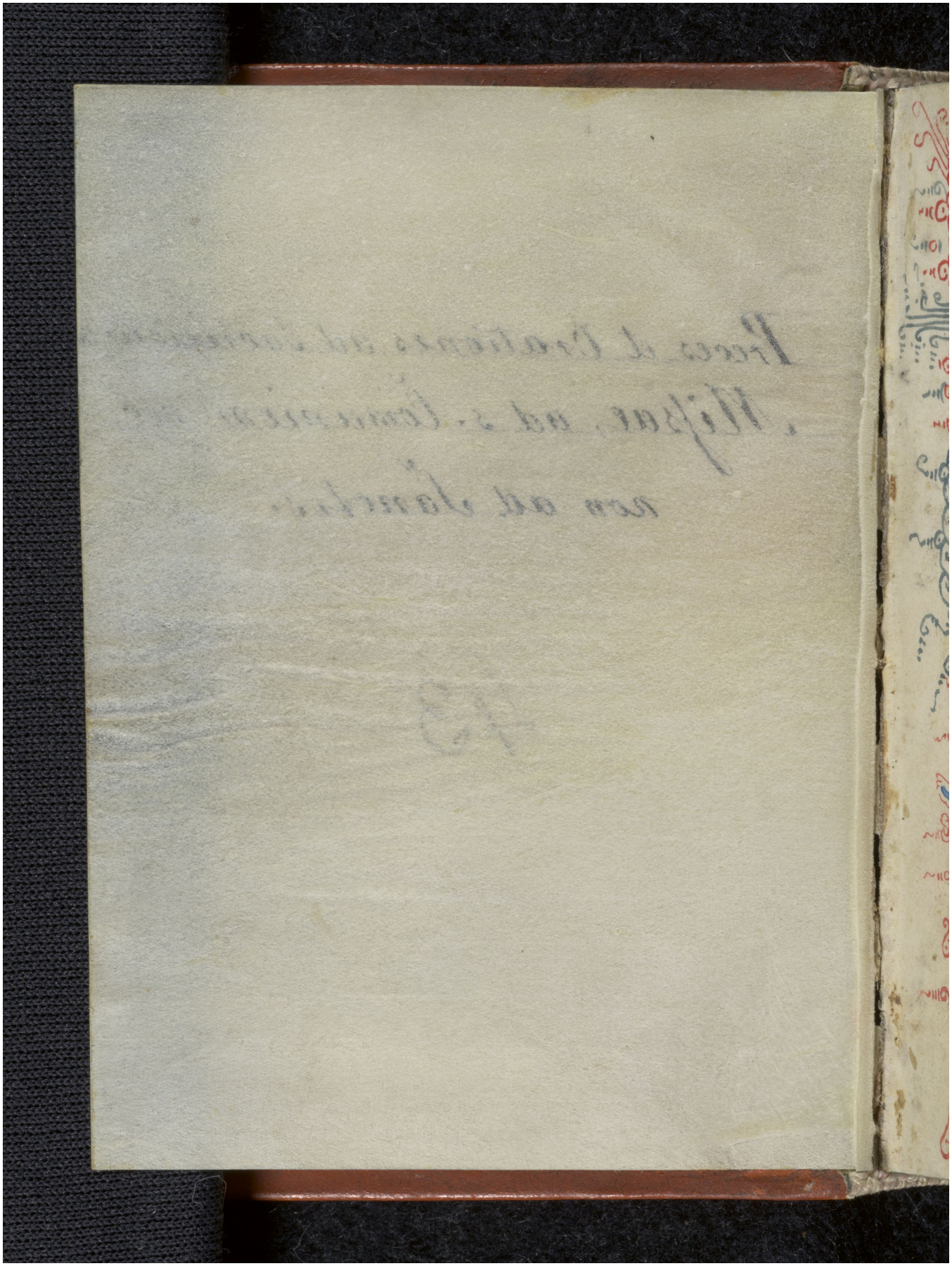Quelle: https://manuscripta.at/?ID=31278
Copyright: Stams, Zisterzienserkloster