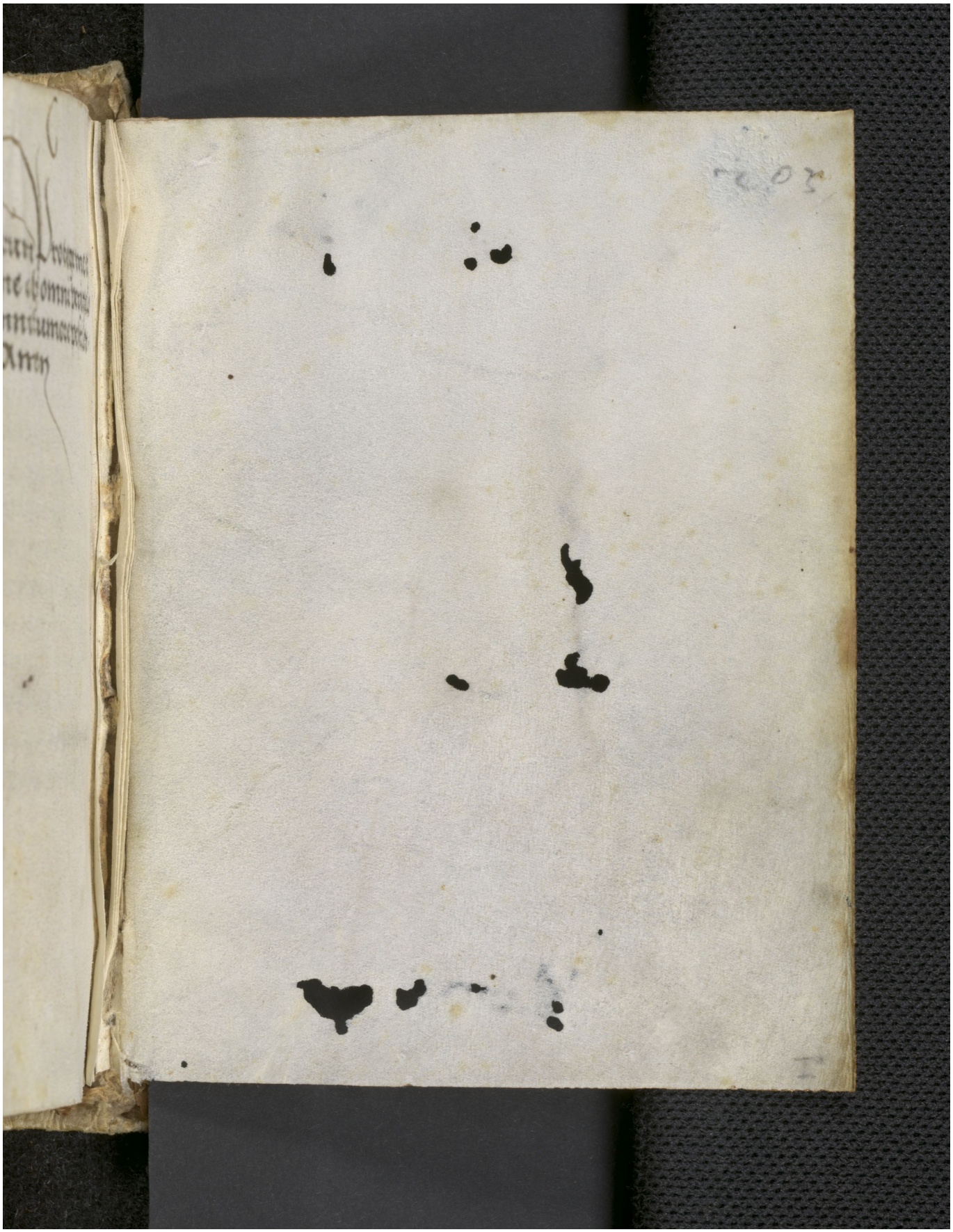Quelle: https://manuscripta.at/?ID=31279
Copyright: Stams, Zisterzienserkloster