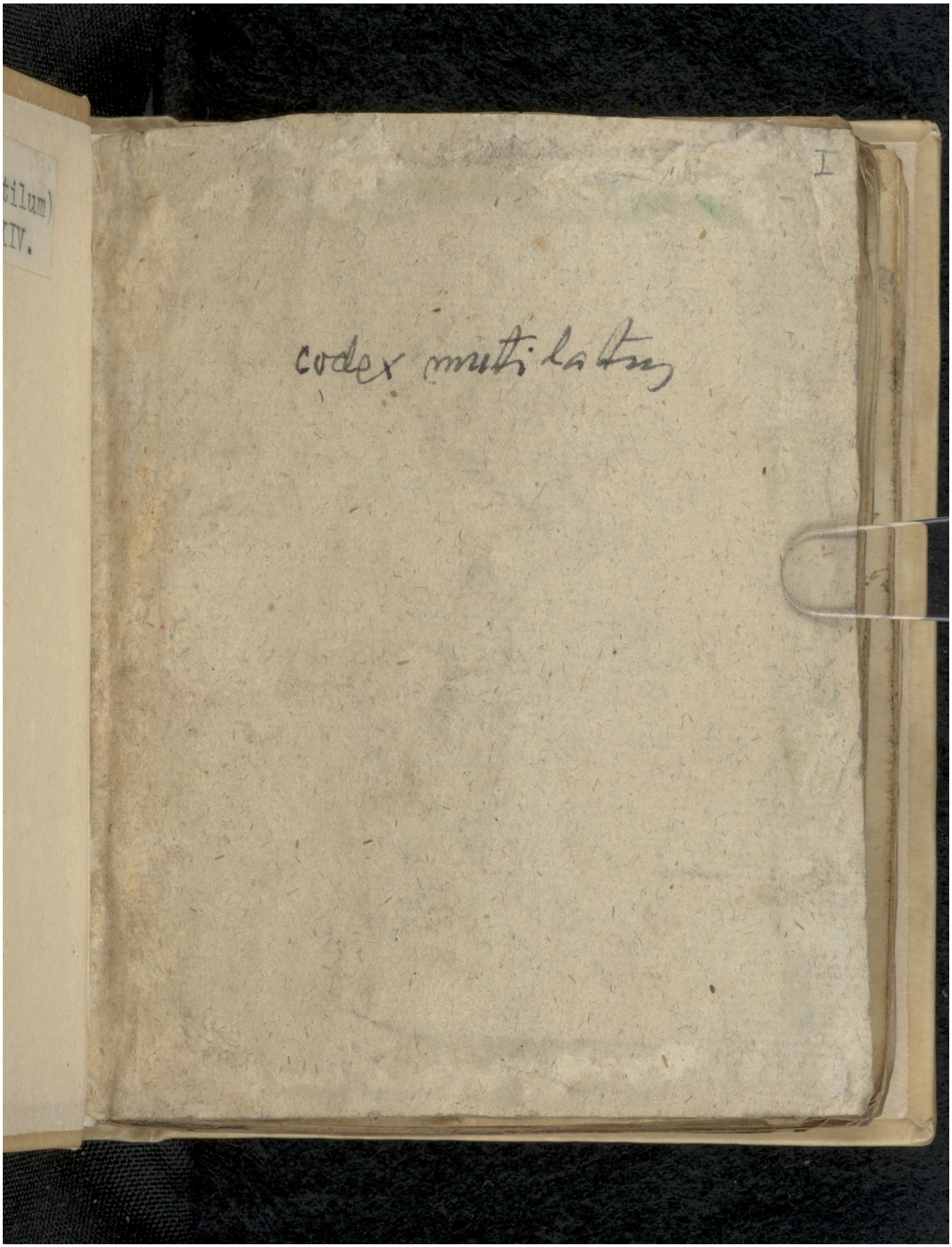Quelle: https://manuscripta.at/?ID=31280
Copyright: Stams, Zisterzienserkloster