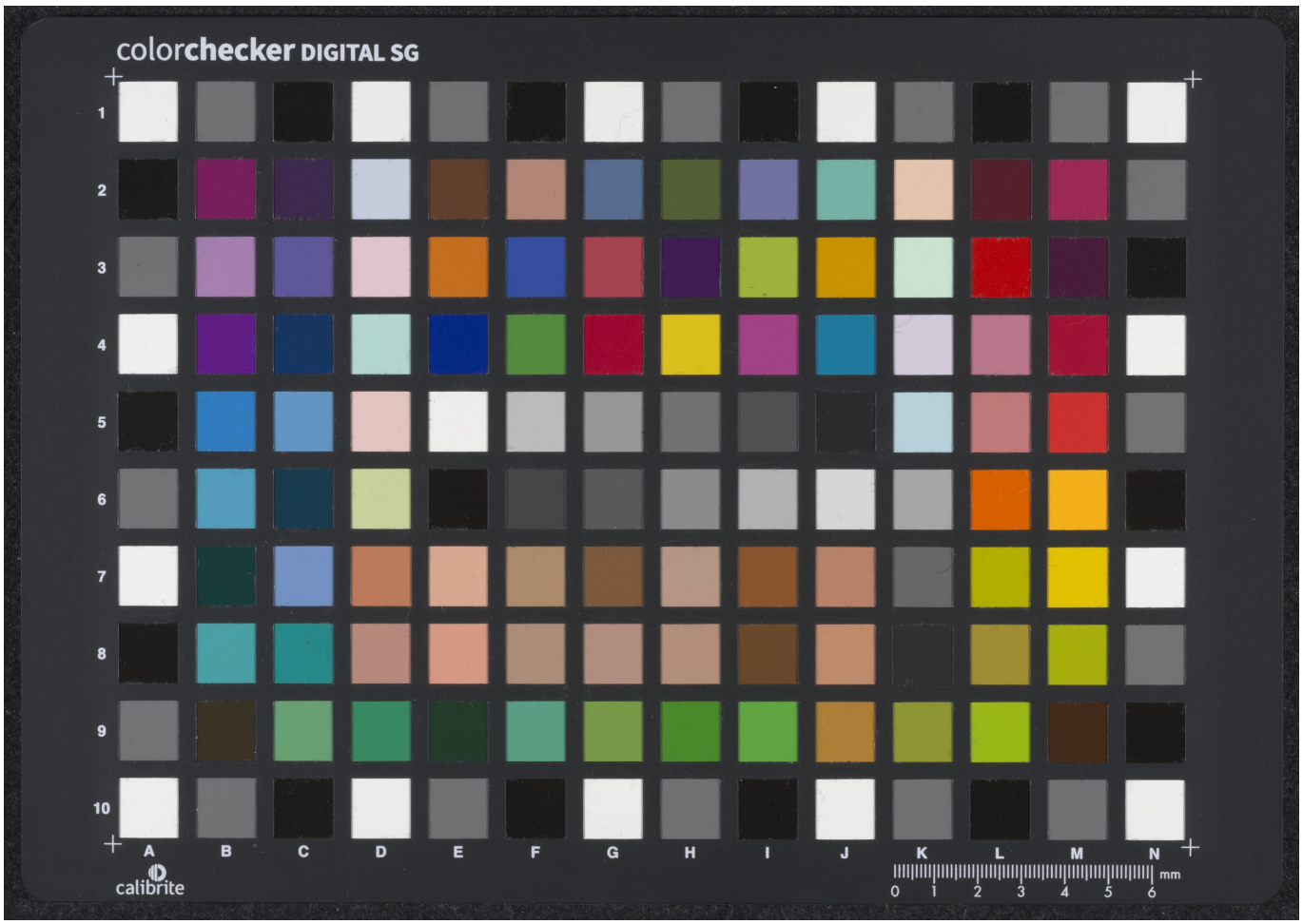Quelle: https://manuscripta.at/?ID=31283
Copyright: Stams, Zisterzienserkloster