SAMMELHANDSCHRIFT: IOHANNES CHRYSOSTOMUS. DIONYSIUS AREOPAGITA. OGLERIUS DE LOCEDIO. PS.-SENECA. HIERONYMUS. PETRUS LOMBARDUS

Stams (?), Anfang 14. Jh. und Italien (?), 1. Hälfte 14. Jh.

Seite cc
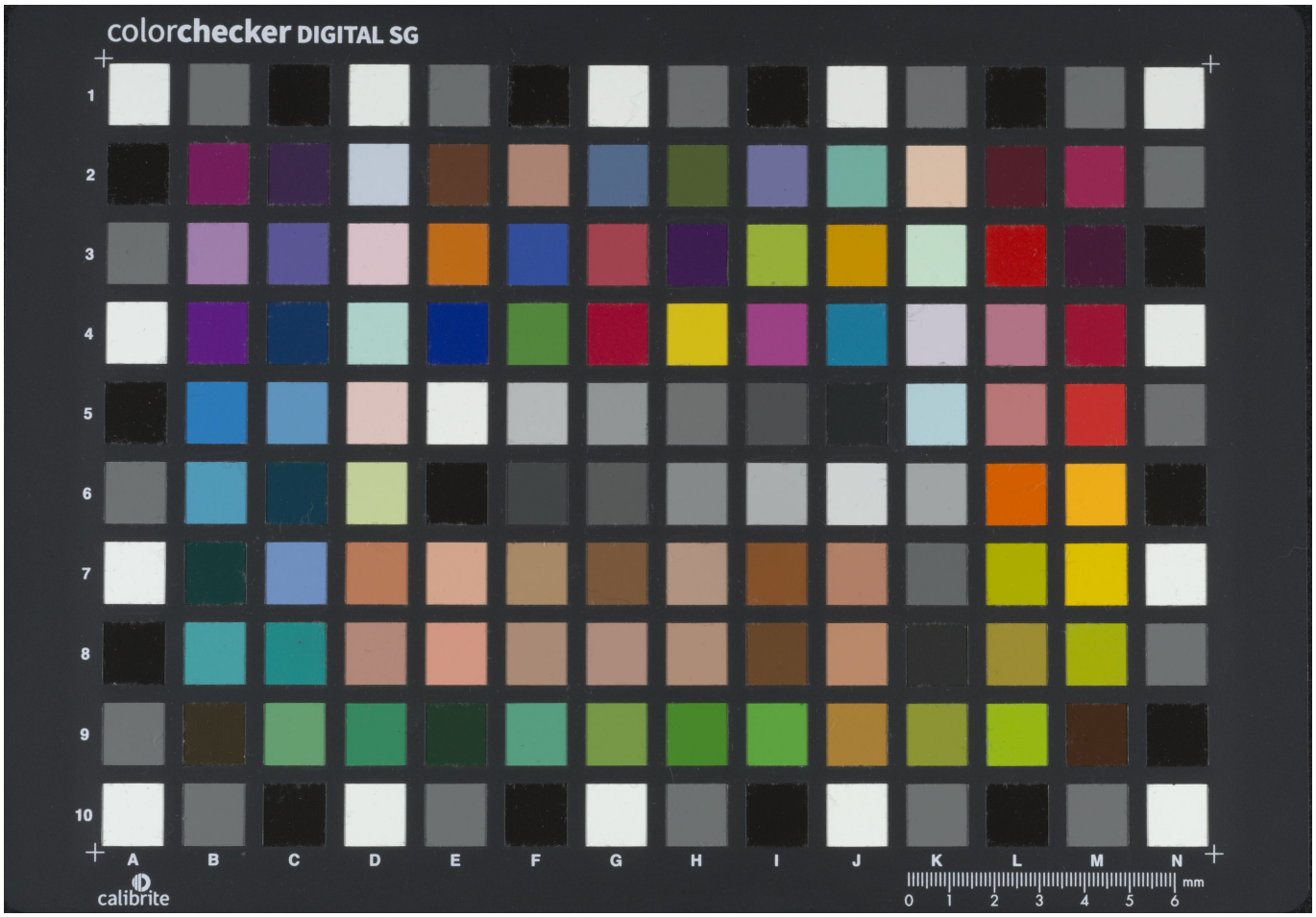
Quelle: https://manuscripta.at/?ID=31240
Copyright: CC BY 4.0 <img src="https://manuscripta.at/styles/icon_cc_by.png"> Kontakt: Stift Stams   <img src="https://manuscripta.at/styles/universitaets-landesbibliothek-tirol.png" height="48">   <img src="https://manuscripta.at/styles/BMKOES_Logo.svg" height="48">   <img src="https://manuscripta.at/styles/EUnion_POS1.jpg" height="48">