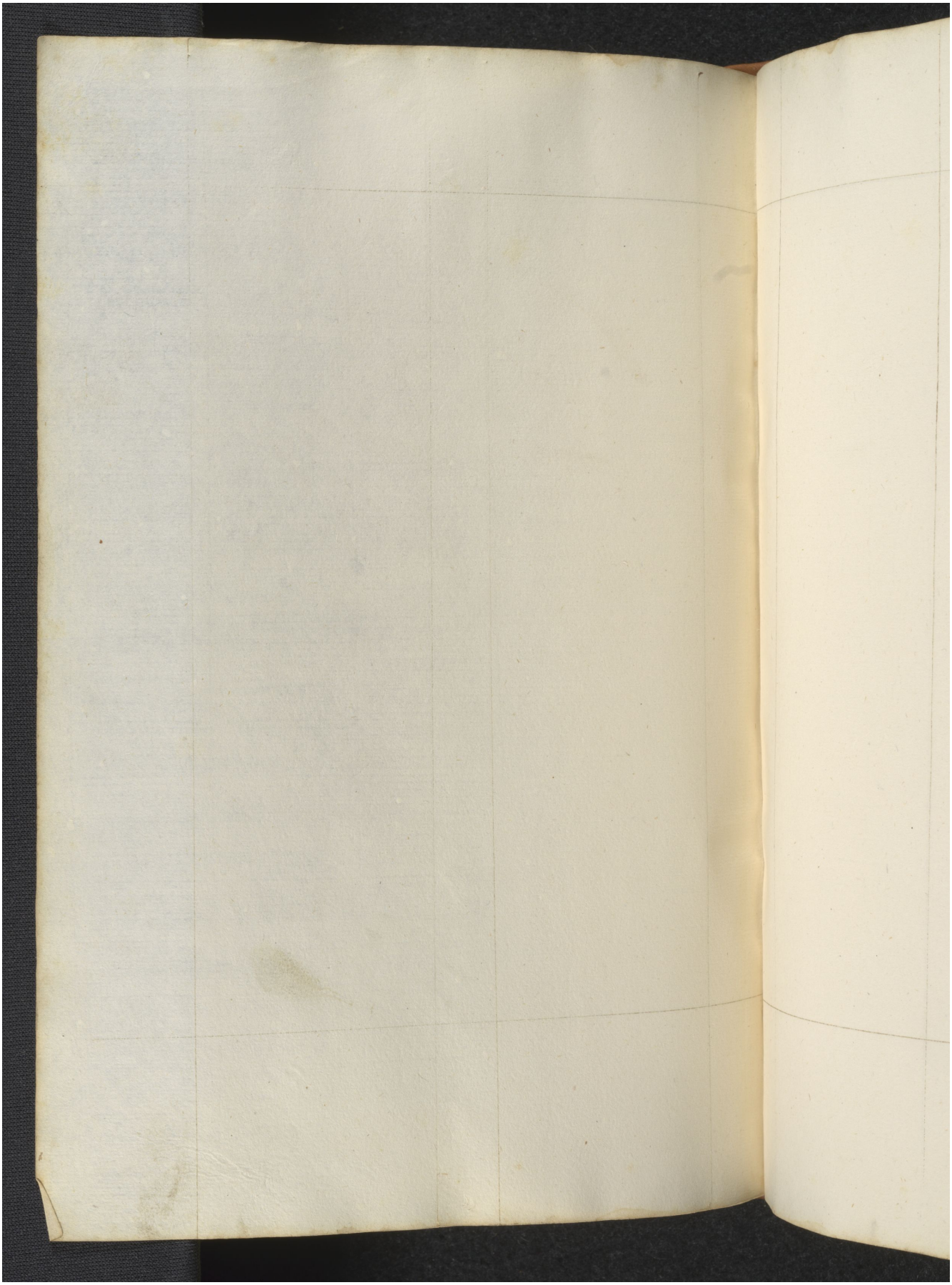Quelle: https://manuscripta.at/?ID=31286
Copyright: Stams, Zisterzienserkloster