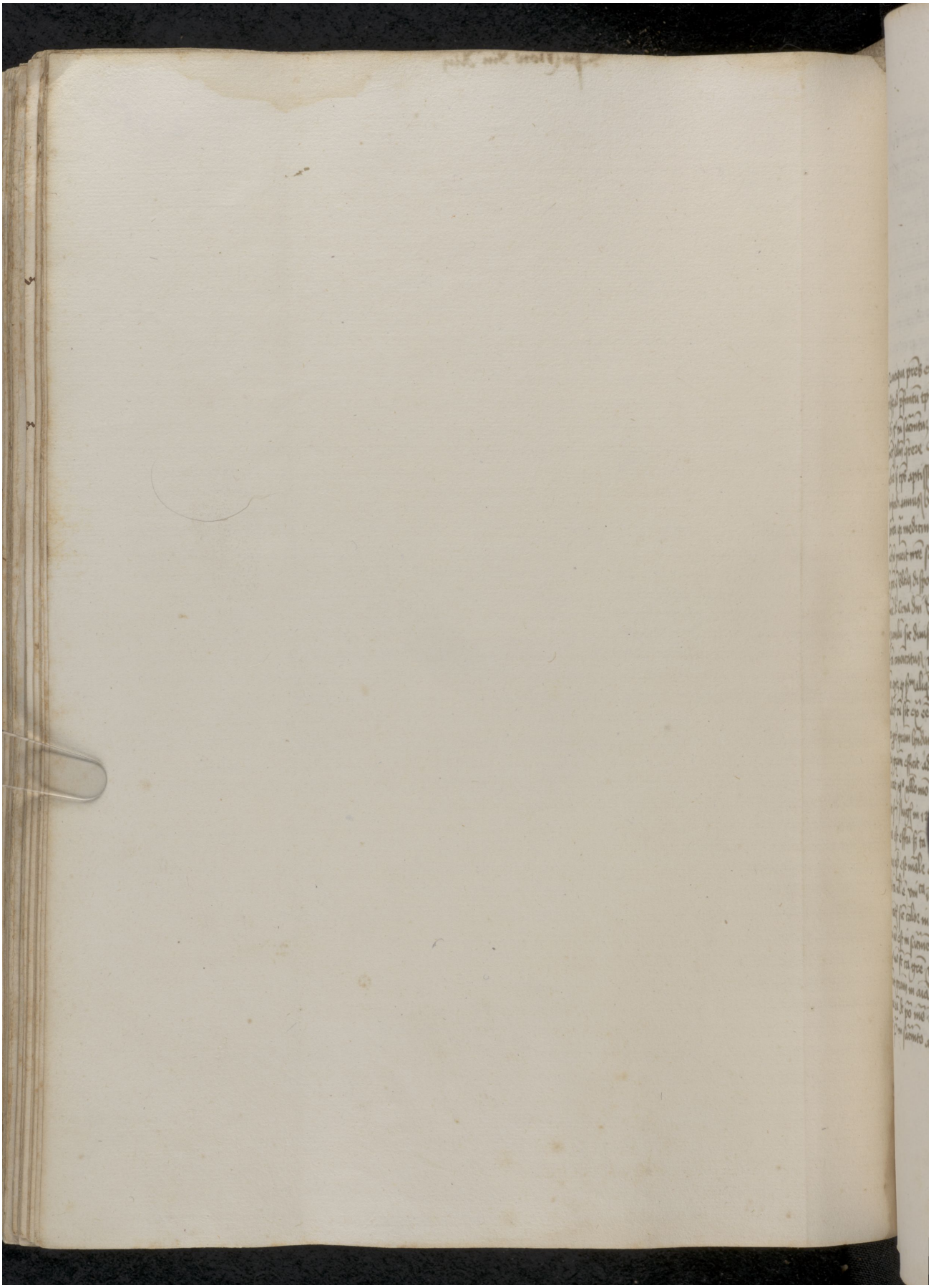Quelle: https://manuscripta.at/?ID=31288
Copyright: Stams, Zisterzienserkloster