BERNARDUS WELSCH

Stams, um 1455/1460 (nach Wasserzeichenbefund)

Seite cc
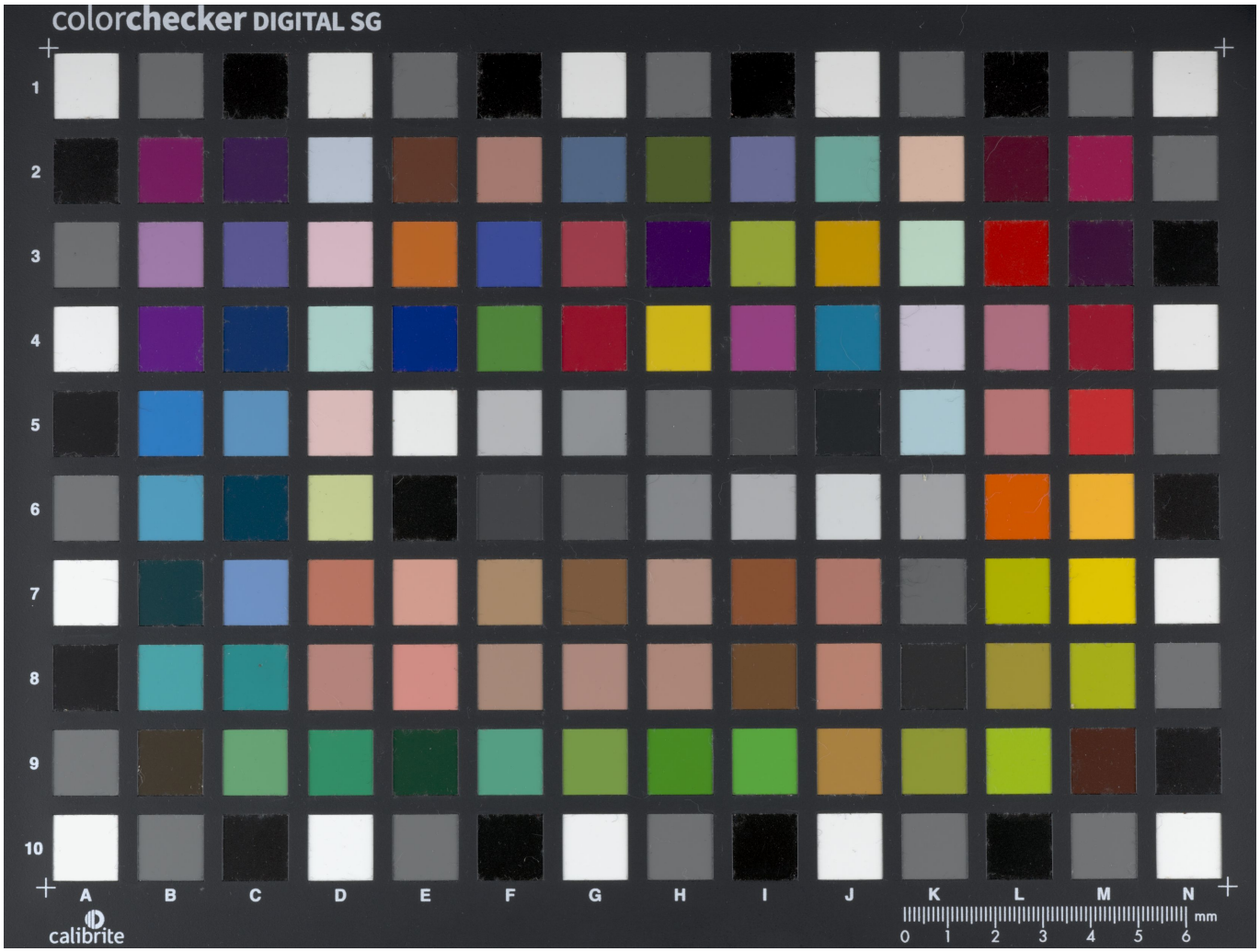
Quelle: https://manuscripta.at/?ID=31288
Copyright: Stams, Zisterzienserkloster