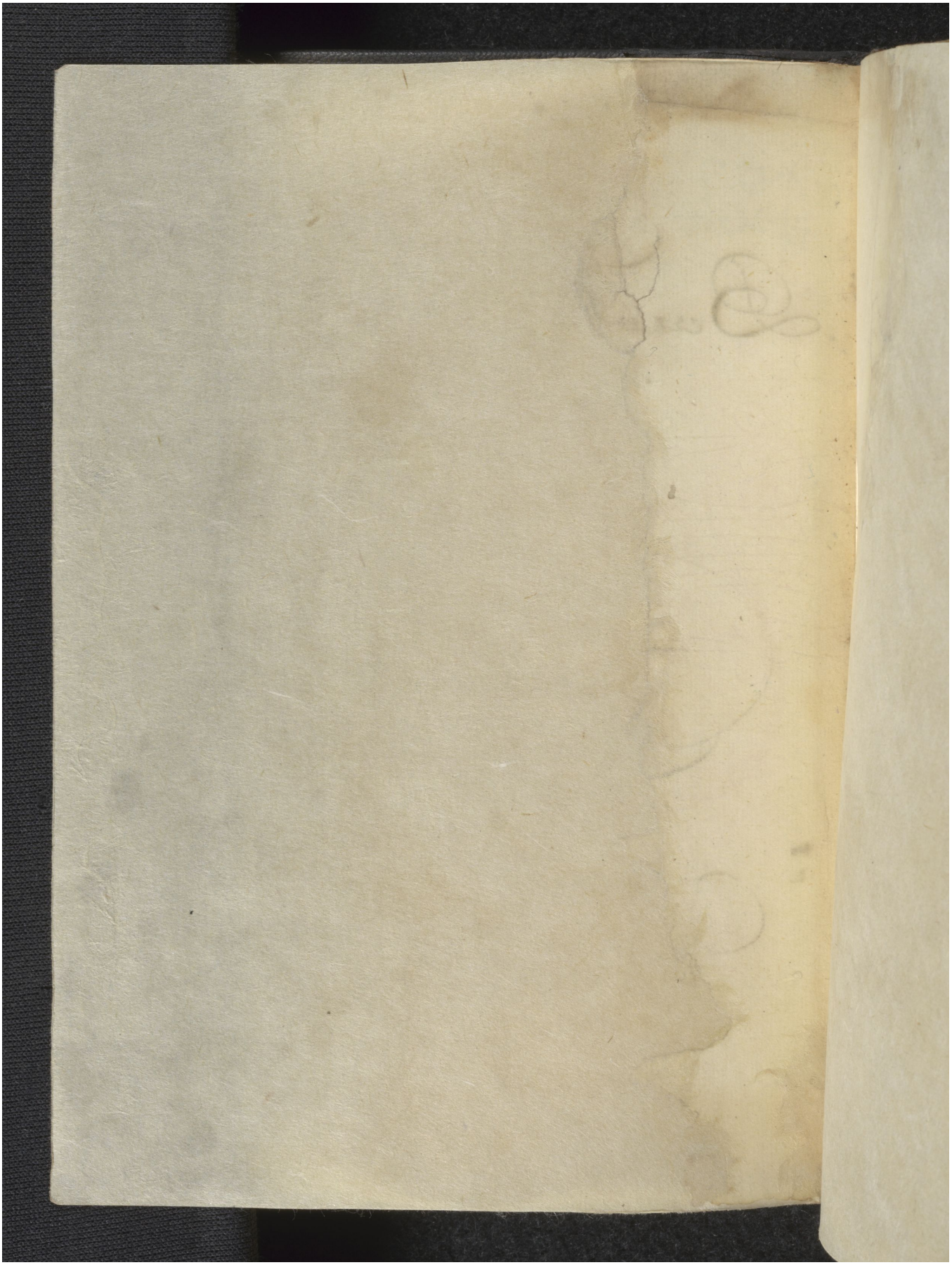Quelle: https://manuscripta.at/?ID=31290
Copyright: Stams, Zisterzienserkloster