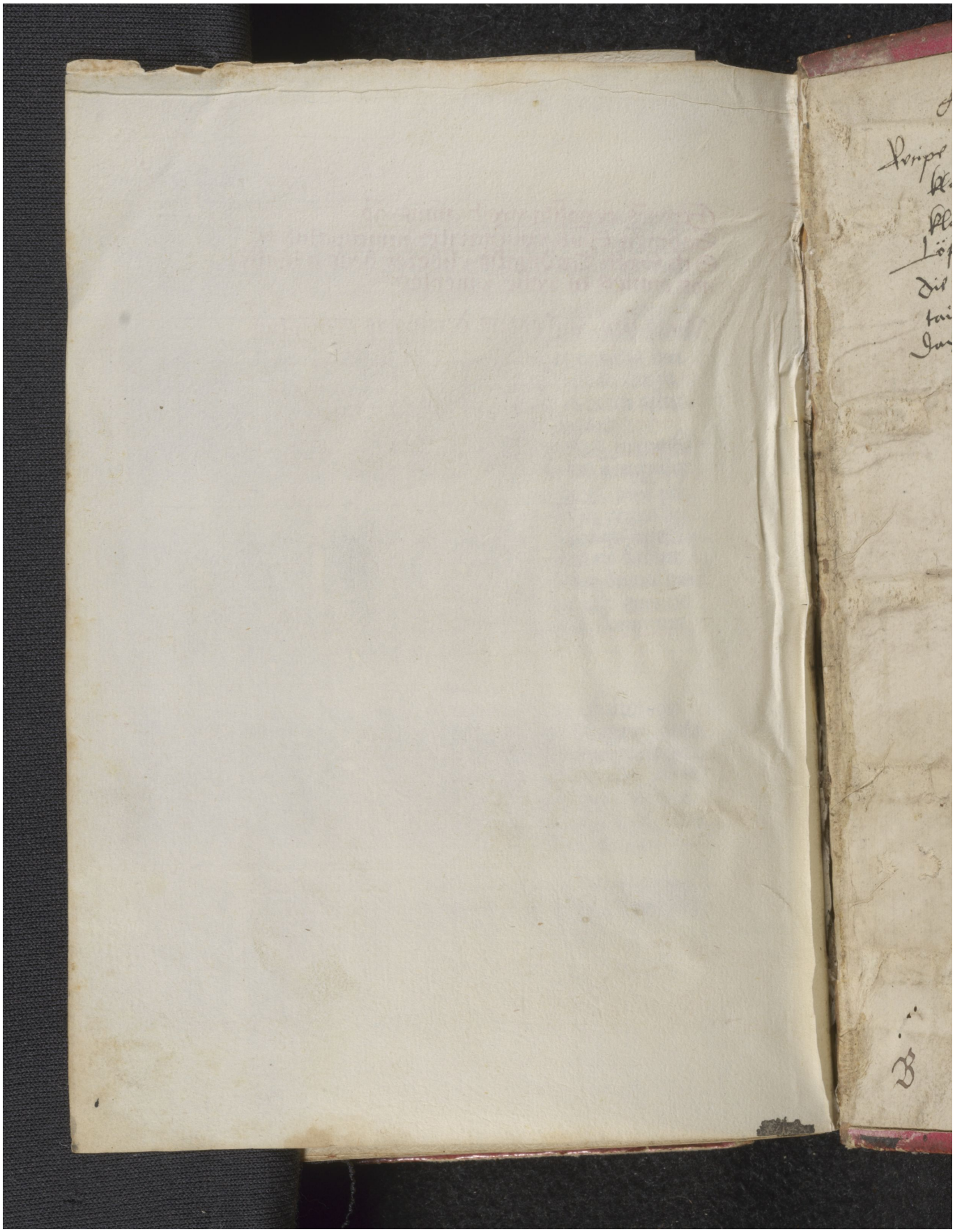Quelle: https://manuscripta.at/?ID=31292
Copyright: Stams, Zisterzienserkloster