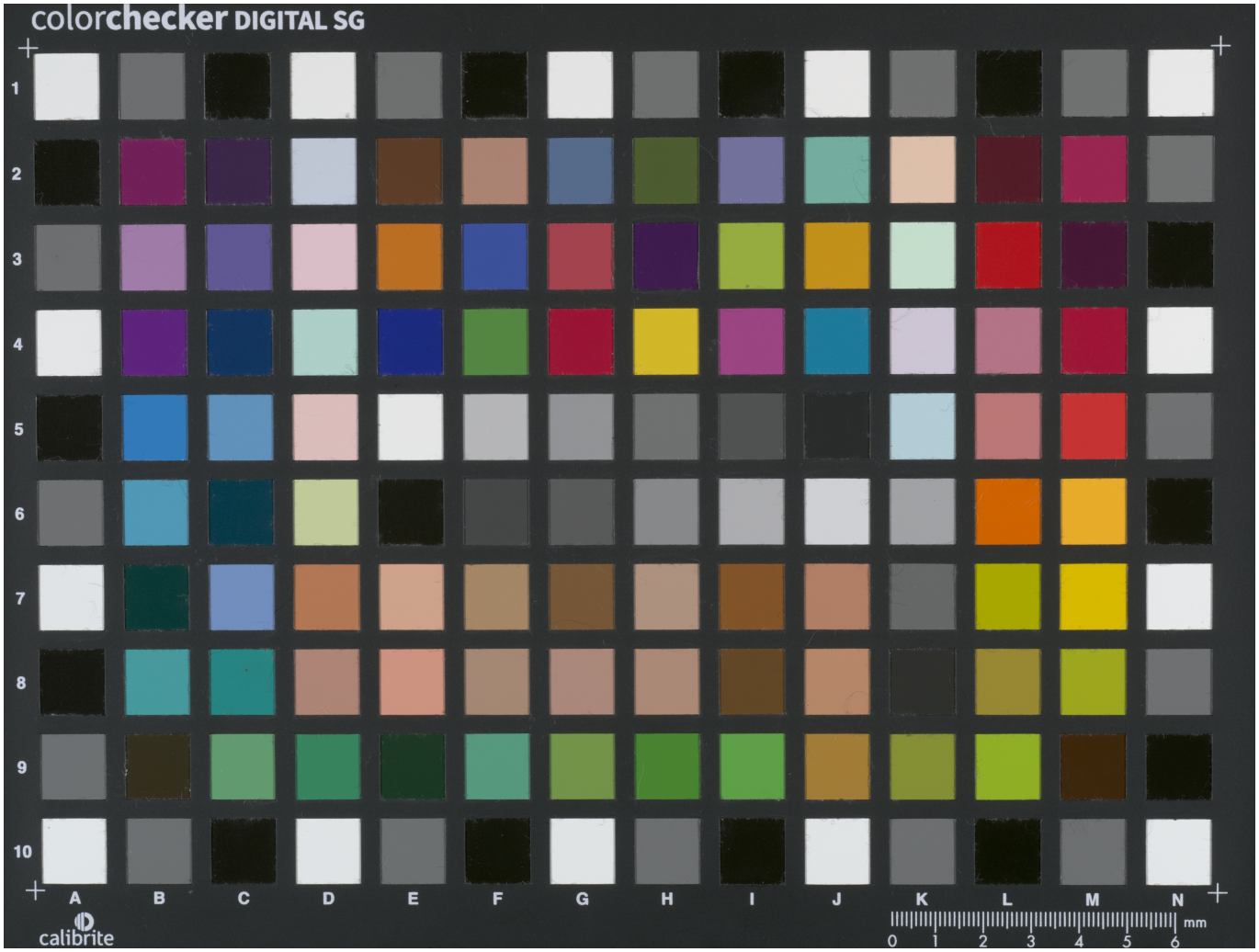Quelle: https://manuscripta.at/?ID=31295
Copyright: Stams, Zisterzienserkloster