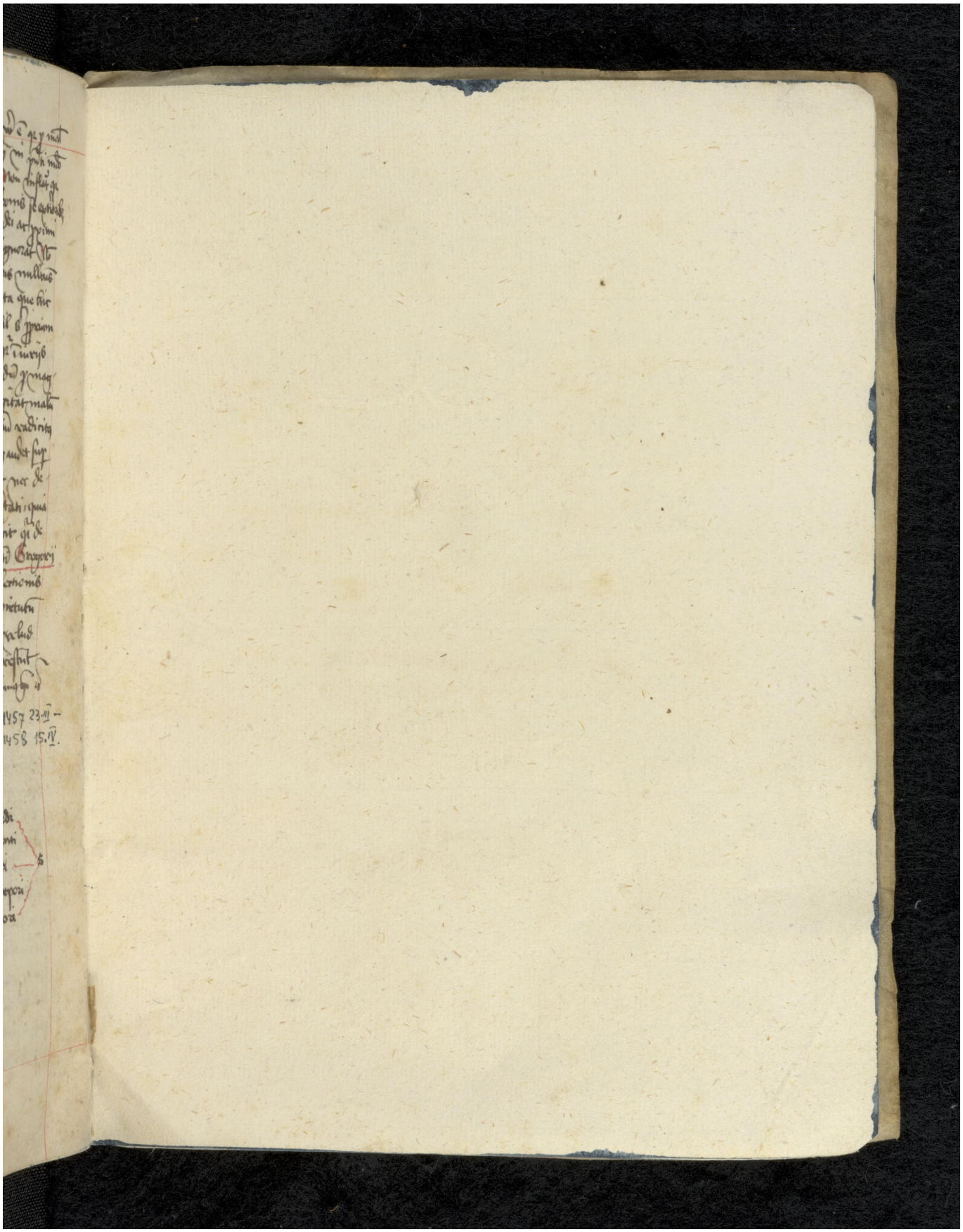Quelle: https://manuscripta.at/?ID=31299
Copyright: Stams, Zisterzienserkloster