HENRICUS DE HASSIA

Viktring, 1457

Seite cc
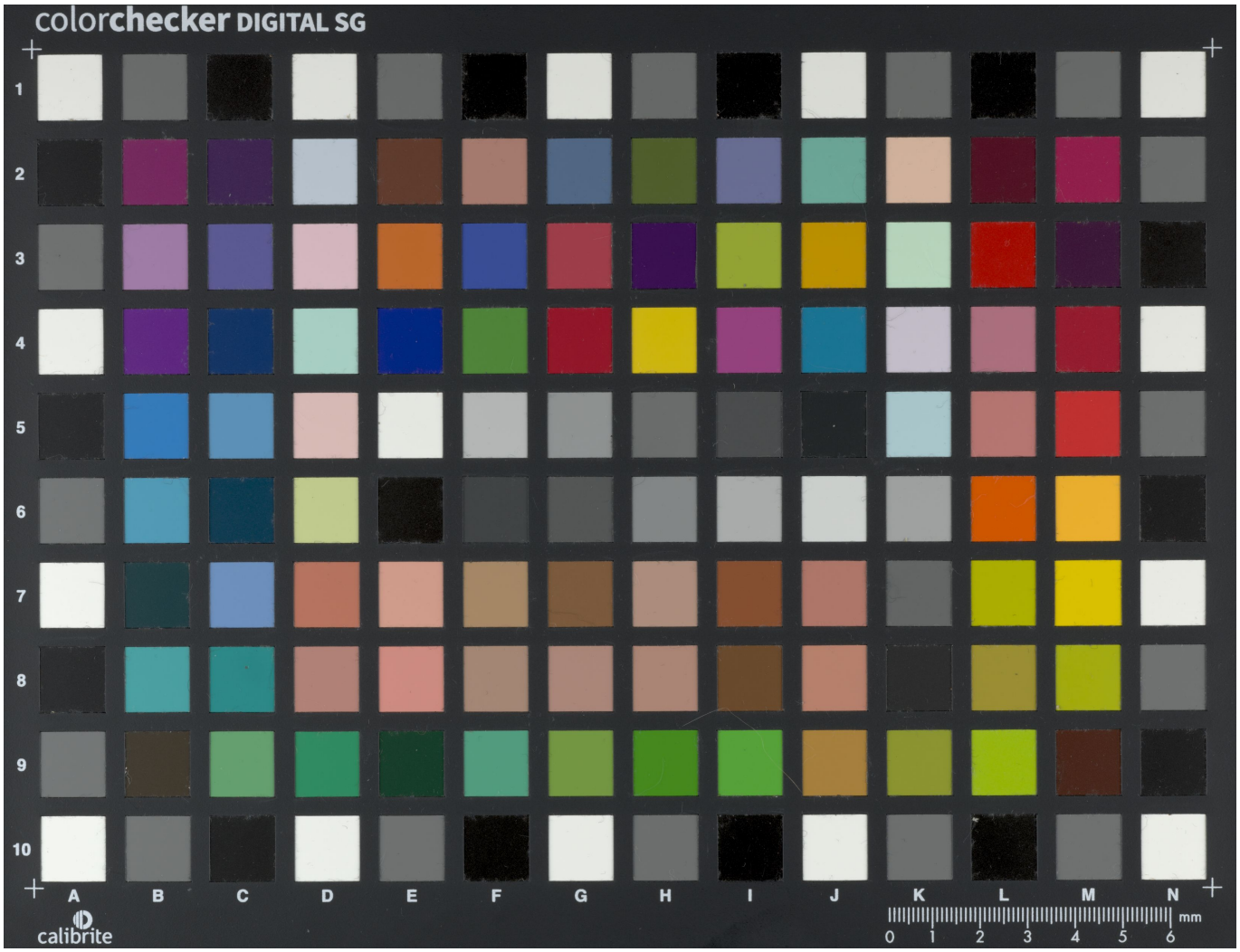
Quelle: https://manuscripta.at/?ID=31299
Copyright: Stams, Zisterzienserkloster