Quelle: https://manuscripta.at/?ID=31300
Copyright: Stams, Zisterzienserkloster

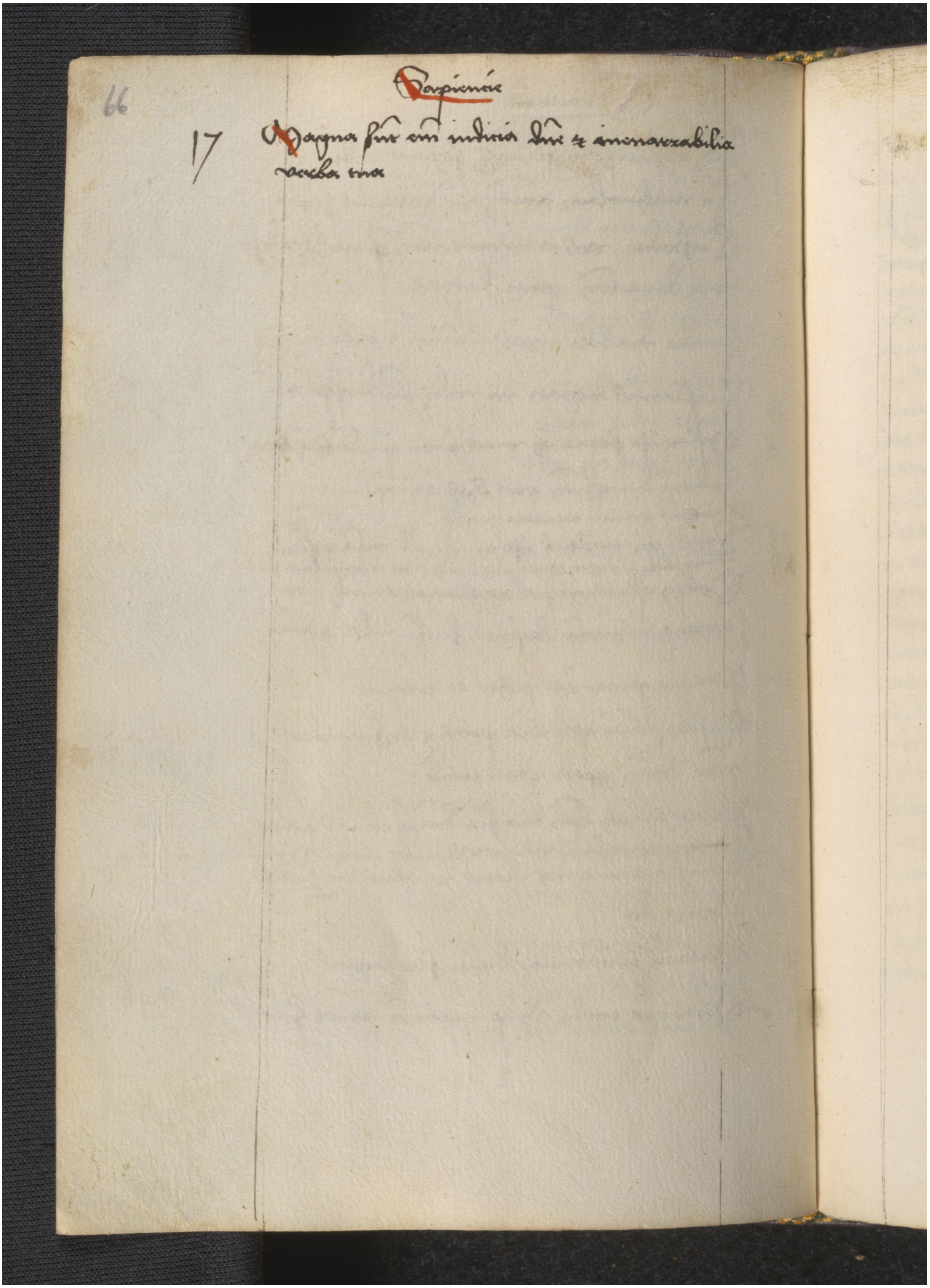

Sapiencie

66

17 Magna sunt eum iudicia dni et enarrabilia verba eius