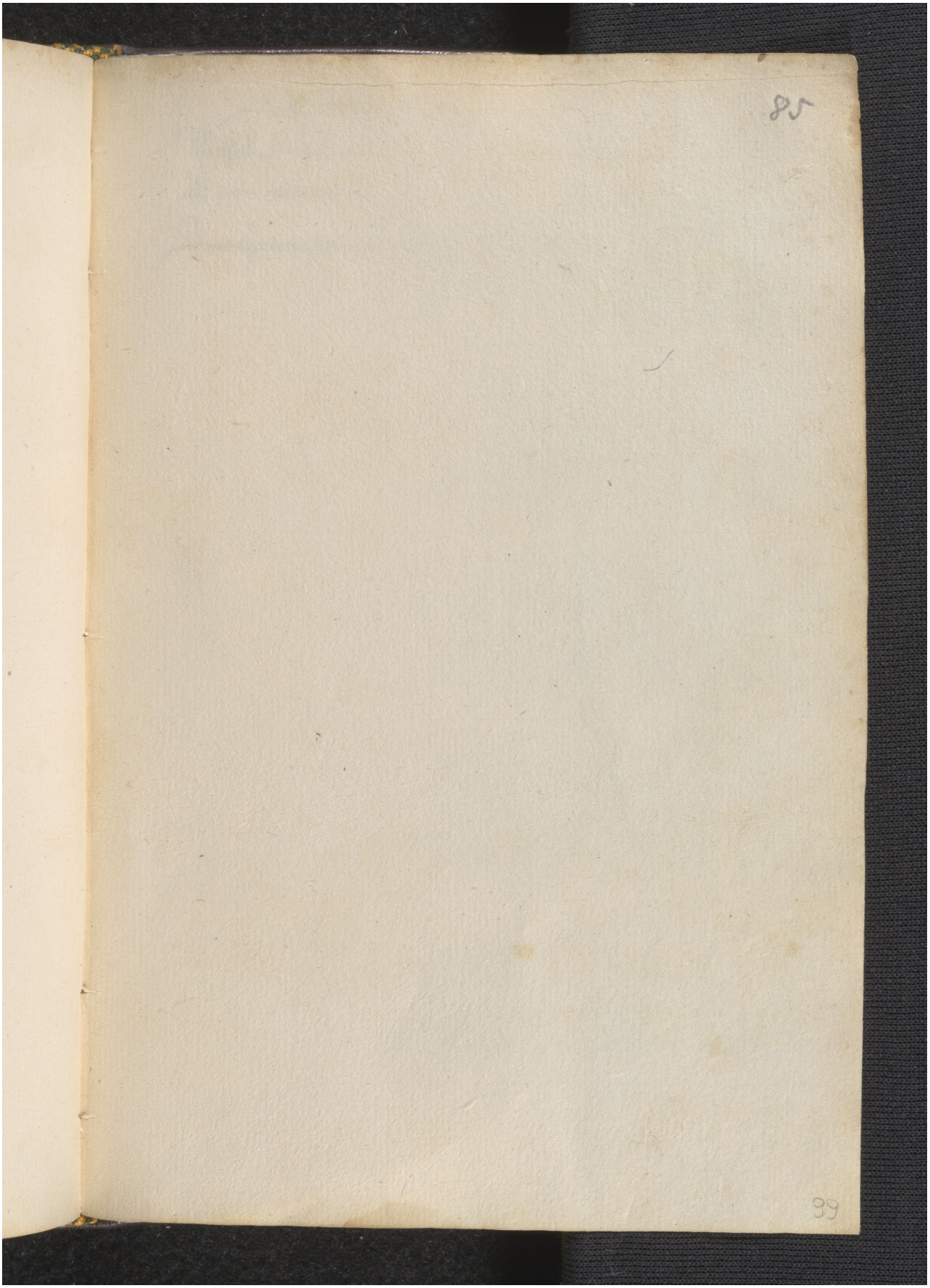Quelle: https://manuscripta.at/?ID=31300
Copyright: Stams, Zisterzienserkloster