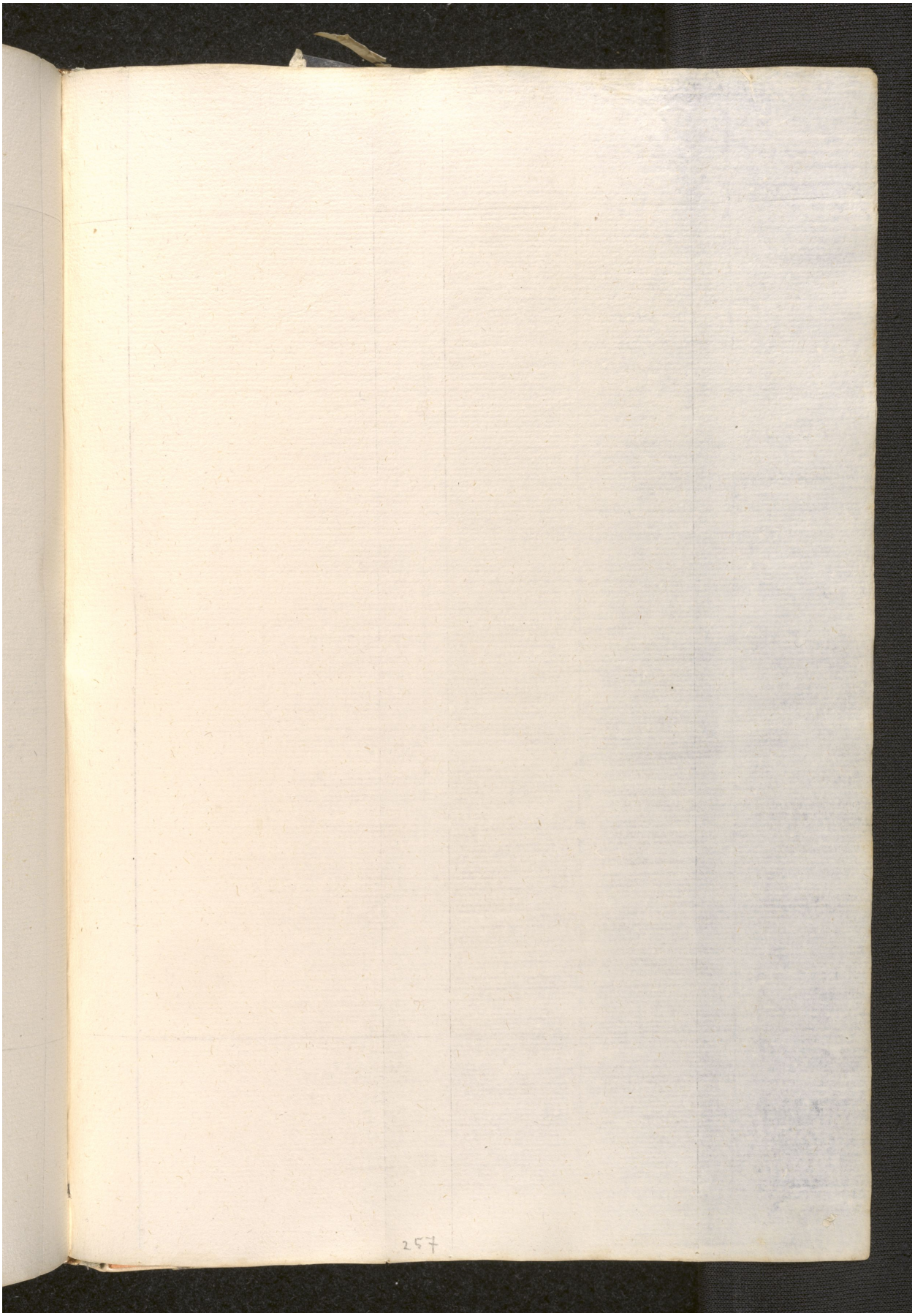Quelle: https://manuscripta.at/?ID=31301
Copyright: Stams, Zisterzienserkloster