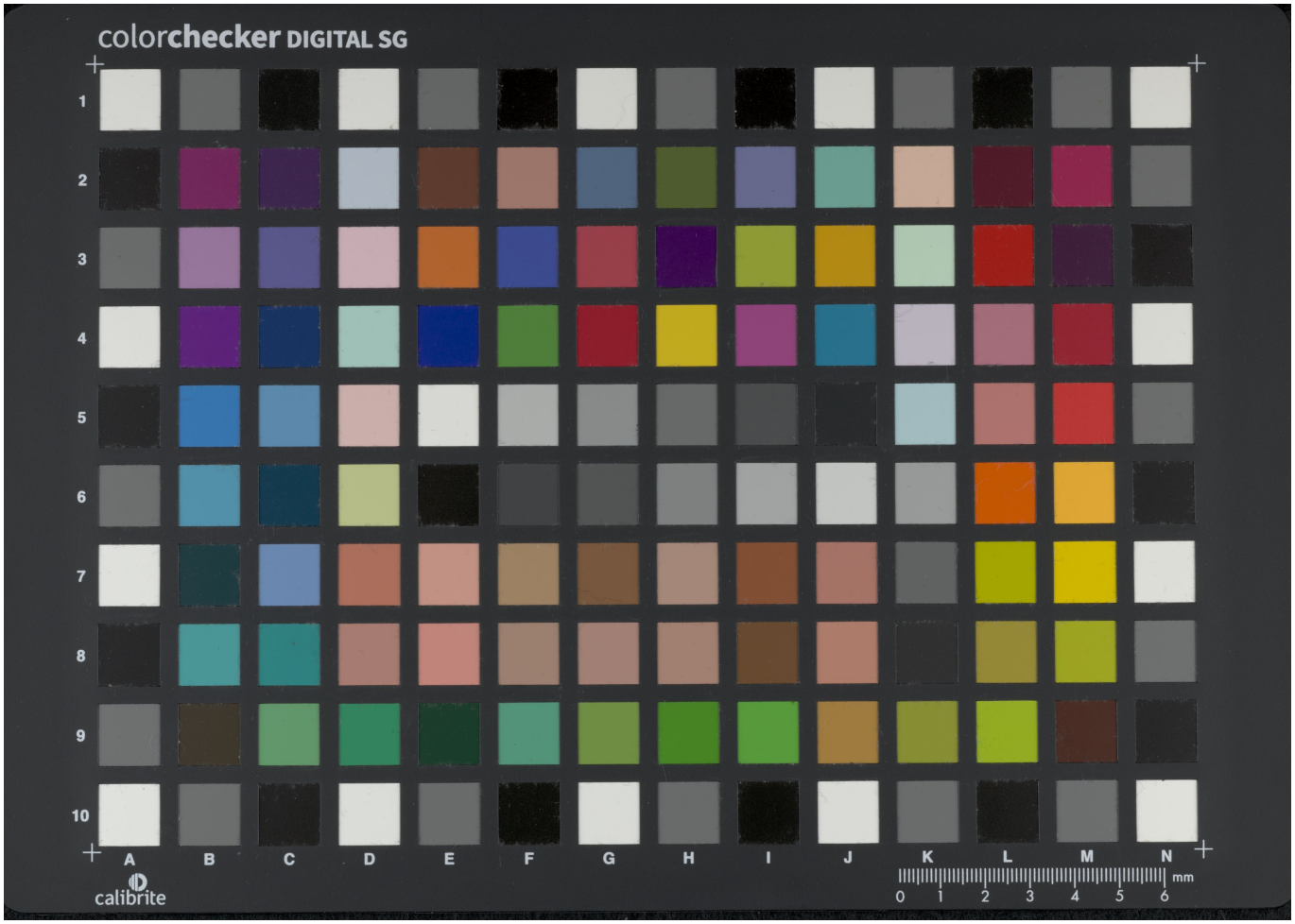Quelle: https://manuscripta.at/?ID=31304
Copyright: Stams, Zisterzienserkloster