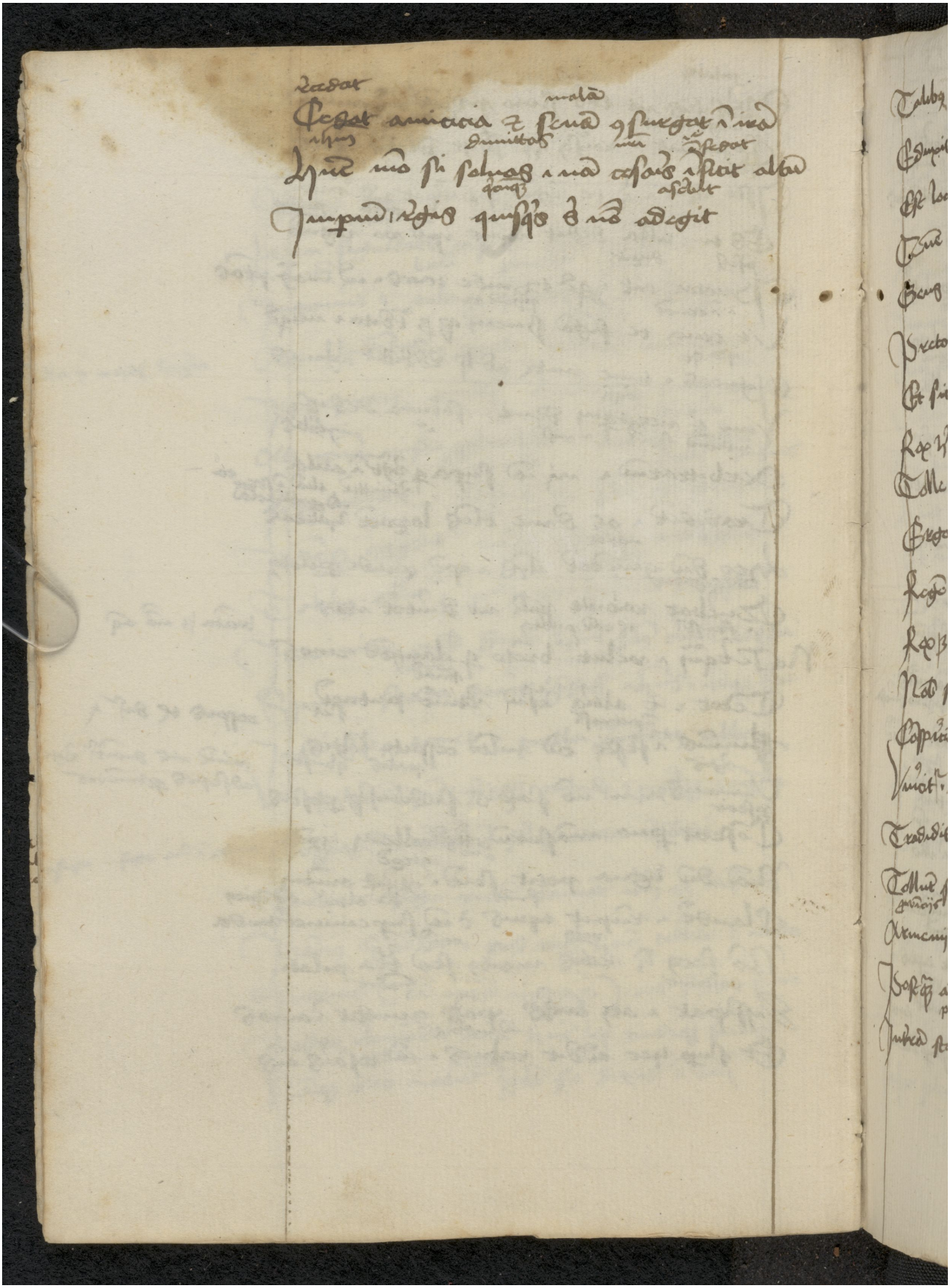Quelle: https://manuscripta.at/?ID=31307
Copyright: Stams, Zisterzienserkloster