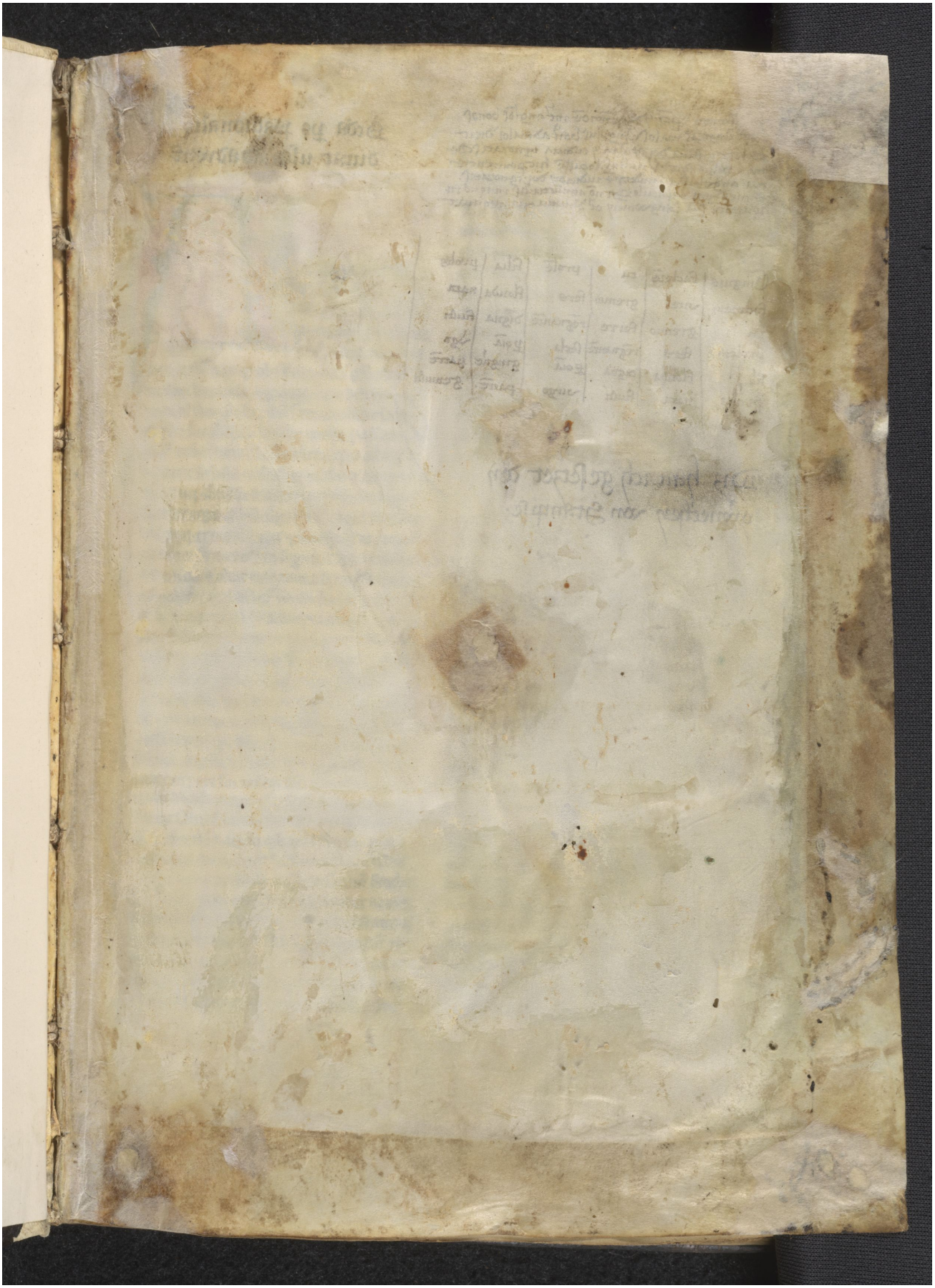Quelle: https://manuscripta.at/?ID=31244
Copyright: Stams, Zisterzienserkloster