DOMINICUS DE SANCTO GEMINIANO

Rheinlande (Mainz?), 2. Viertel 15. Jh. (vor 1455) Seite VDS
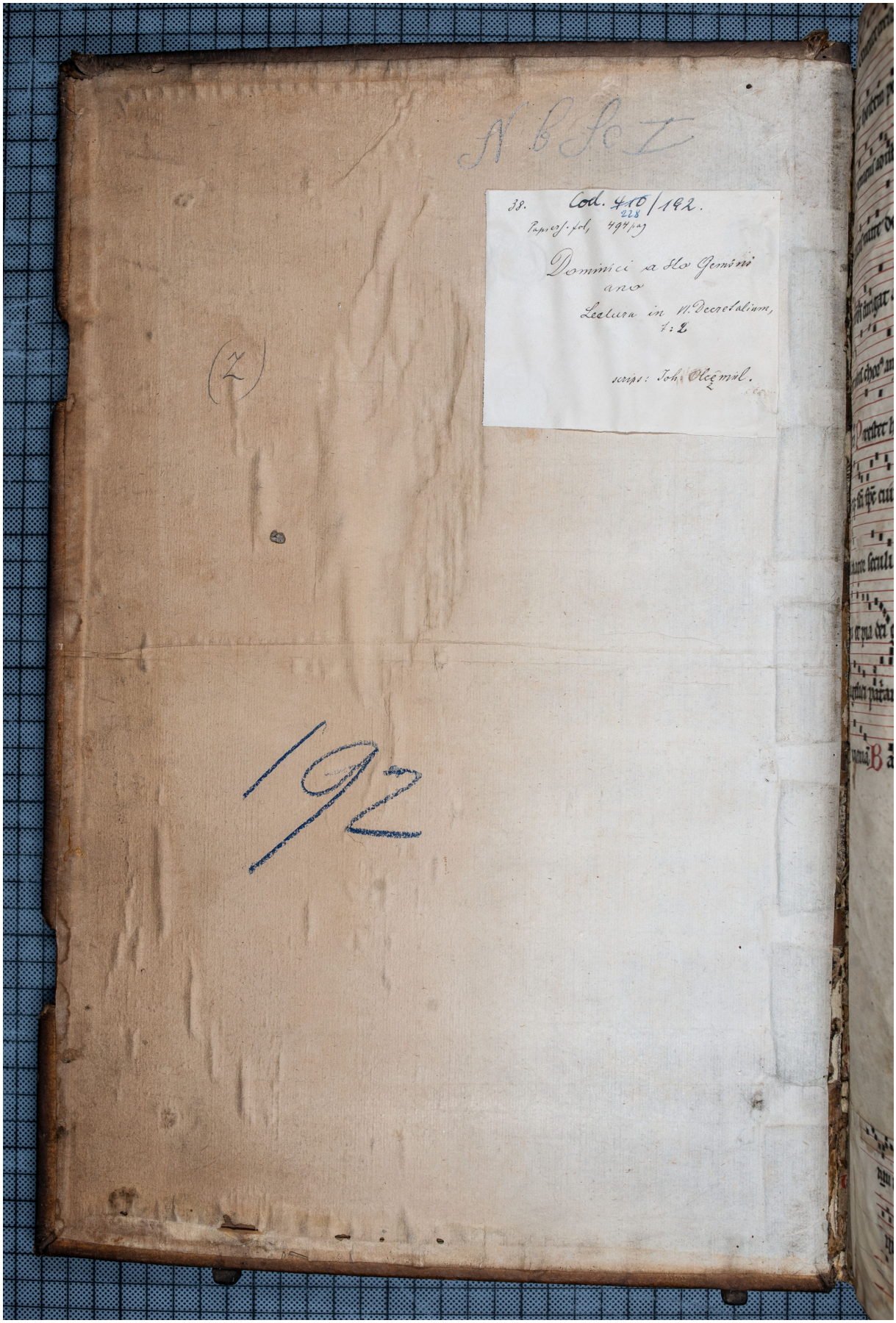
Quelle: https://manuscripta.at/?ID=7169
Copyright: CC BY 4.0 <img src="https://manuscripta.at/styles/icon_cc_by.png"> <img src="https://manuscripta.at/styles/BMKOES_Logo.svg" height="48"> <img src="https://manuscripta.at/styles/EUnion_POS1.jpg">