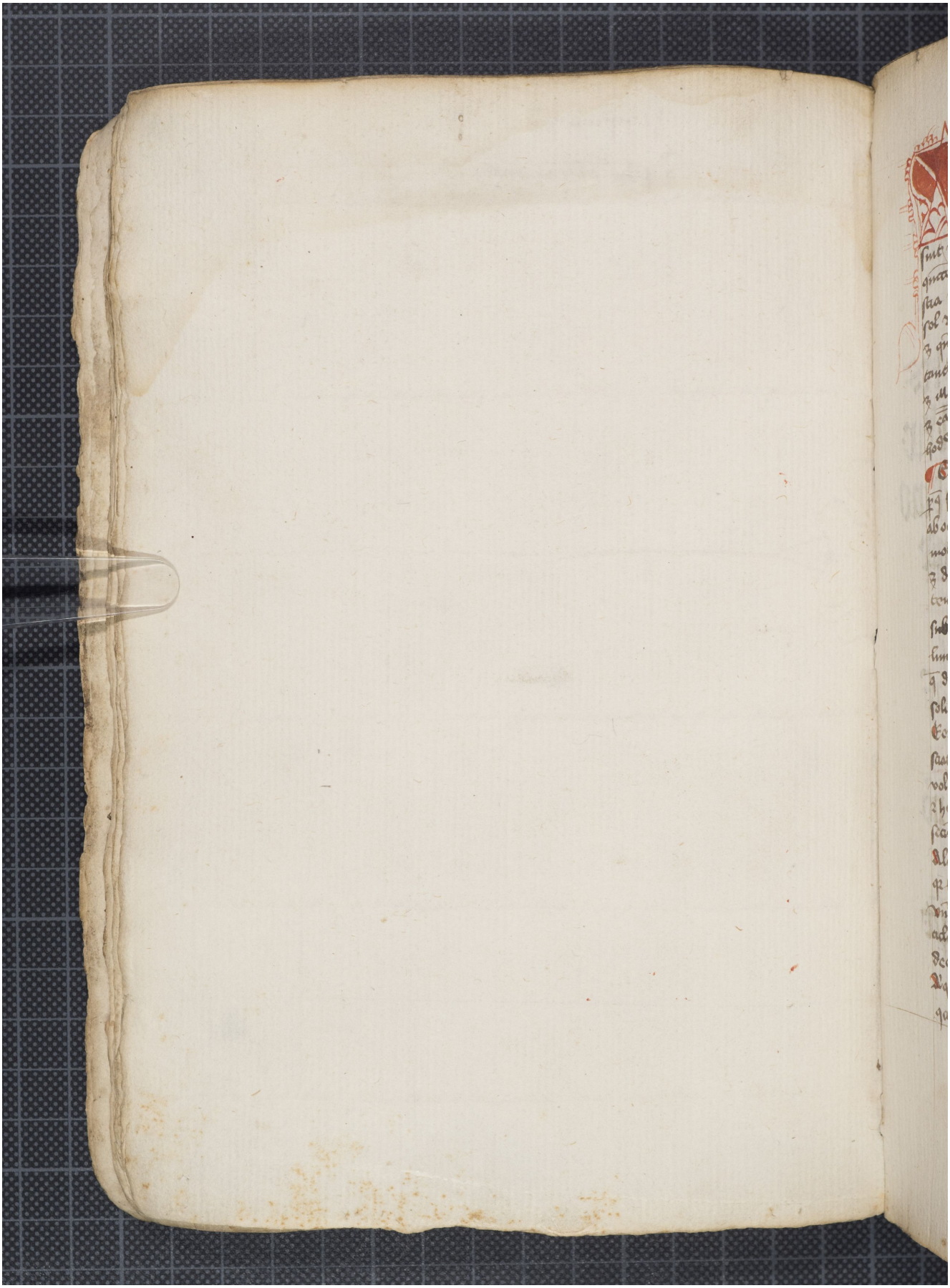Quelle: https://manuscripta.at/?ID=1852
Copyright: Wien, Schottenstift (Benediktiner), Bibliothek